The Kingston Daily Freeman

VOL. LXIV.—No. 75. CITY OF KINGSTON, N. Y., WEDNESDAY EVENING, JANUARY 16, 1935. PRICE FOUR CENTS.

Reapportionment of Legislative Districts May Now Be Sidetracked

Committee Named To Devise Plan of Redistricting Preparing To Seek Extension of Time in Drafting Its Program.

COURT TEST LOOMS

Possibility of Republican Court Test That a Constitutional Amendment Is Necessary.

Albany, N. Y., Jan. 16 (AP).—Reapportionment of New York state's legislative districts, subject of bitter controversy in recent years, appeared destined today to become sidetracked until the closing days of the current session.

Confronted with a Herculean task, the committee named by the extraordinary session last summer to devise a plan of redistricting is preparing to seek an extension of time in drafting its program.

Senator John T. McCall, New York Democrat who is chairman of the group, said today that he will offer a resolution next Monday night asking his committee be given "at least three weeks more" to complete its study. Under provisions of the act creating it, the committee was to have its report ready February 1.

Legislative reapportionment, as well as realignment of the congressional districts, is one of the major points of Governor Herbert H. Lehman's program.

Bills designed to redistrict the state have been before the assembly and senate every year since 1916, the last reapportionment, but divided houses or a difference between Republican legislatures and Democratic governors always have defeated the object.

This year, with the Democrats in control of the legislature for the first time in 22 years, reapportionment seems certain. A bitter battle is forecast, however, with the Republicans prepared for a last ditch struggle against a reapportionment that might make it difficult for them to gain control of the state again.

Court Test Possible

There is a possibility of a Republican court test on a contention that assembly seats cannot be transferred from upstate to New York city without a constitutional amendment, which requires the approval of two separate legislatures and the people.

At present, Senator McCall has a staff of 36 men working in New York city drafting a program for senate redistricting in greater New York which, he said, will cut the number of New York county senators from nine to six.

This is due to large gains in the voting population on Long Island and in Brooklyn and Westchester. The last federal census shows decreases in upstate rural and small city sections.

With the greater New York program completed, the committee will turn its work to upstate where the major part of the work will be centered in Monroe and Erie counties.

Democratic plans for assembly redistricting call for cutting New York county's present quota of 23 to 16. Dutchess, Oneida, St. Lawrence and Steuben would each lose one seat while Nassau would gain one.

The constitution provides that in any county entitled to more than one number, the boards of supervisors or common councils shall divide counties into districts based on population.

CRAZED MAN KILLS DAUGHTER, WOUNDS SECOND AND HIMSELF

Washington, Jan. 16 (AP).—With his only explanation a muttered "too many boy friends", an apparently crazed father is near death today and accused by police of killing one of his daughters and wounding another.

Leaping from a chair as he sat by his radio, police said, Anthony Zuckett, 65, yesterday fired two bullets into the radio, one into a piano and then ran upstairs to empty his revolver at his daughters, Sue Zuckett, 22, and Ida, 16.

Sue is dead and Ida is in a critical condition at a hospital.

After wounding the girls, Coroner W. G. Baker said, Zuckett locked himself in a room and shot himself. Physicians say he will not recover.

As he lapsed into semi-consciousness the wounded man was heard to mumble, "Radio, radio, radio."

Treasury Receipts

Washington, Jan. 16 (AP).—The position of the treasury on January 14 was: Receipts $10,217,202.22; expenditures $20,762,278.95; balance $2,460,517,526.27; customs receipts for the month $12,559,550.21. Receipts for the fiscal year (since July 1) $1,975,724,266.93; expenditures $3,788,766,583.38 (including $1,944,149,944.92 of emergency expenditures); excess of expenditures $1,812,942,228.45; gold assets $8,264,078,863.27.

Universal Directors.

The annual meeting of the Universal Road Machinery Company of this city was held and the following directors elected by the stockholders: A. B. Shufeldt, C. R. O'Connor, C. E. Tyrell, L. W. Shufeldt, W. G. Merritt and H. Stephens. Inspectors of election are Leona Van de Mark and John Randall.

Roosevelt Asks Senate To Ratify U. S. Adherence to the World Court

Senatorial Circles Construe Request of President on Form of Acceptance as Representing Opposition to New Reservations—Chief Executive Says Sovereignty of the Nation Will Be Neither Diminished Nor Jeopardized by Aiding Universal Peace.

Washington, Jan. 16 (AP)—In the interests of "World Peace," President Roosevelt today asked the senate in a special message to ratify American adherence to the World Court.

The brief presidential message also urged that ratification "be given in such form as not to defeat or to delay the objective of adherence."

This was interpreted in senatorial circles as representing opposition to any new reservations.

Mr. Roosevelt asserted that for years both Republicans and Democrats in party platforms had favored adherence.

"The sovereignty of the United States," he said, "will be in no way diminished or jeopardized by such action. At this period in international relations, when every act is of moment to the future of world peace, the United States has an opportunity once more to throw its weight into the scale in favor of peace."

Protocol Before Senate

The protocol for adherence to the court was before the Senate as the message arrived from the White House. Senator Robinson, the Democratic leader, opened debate for proponents of adherence yesterday. Senators Johnson (R.-Calif.) and Borah (R.-Idaho) were leaders of the opposition.

The text of the President's message (about 250):

"To the Senate:

"A movement to make international justice practicable and serviceable is not subject to partisan considerations. For years, Republican and Democratic administrations and party platforms alike have advocated a court of justice to which nations might voluntarily bring their disputes for judicial decisions.

"To give concrete realization to this obviously sound and thoroughly American policy

Hopes For Senate Favor

"I hope that at an early date the Senate will advise and consent to the adherence by the United States to the protocol of signature of the statute of the permanent court of international justice dated December 16, 1920, the protocol for the revision of the statute of the permanent court of international justice dated September 14, 1929, and the protocol for the accession of the United States of America to the protocol of signature of the statute of the permanent court of international justice, dated September 14, 1929, all of which were submitted to the Senate December 10, 1930.

"I urge that the Senate's consent be given in such form as not to defeat or to delay the objective of adherence.

"The sovereignty of the United States will be in no way diminished or jeopardized by such action.

"At this period in international relationships, when every act is of moment to the future of world peace, the United States has an opportunity once more to throw its weight into the scale in favor of peace."

Anti-barrage Ready

The document, generally expected to urge early ratification of the court protocols, was expected to arrive in the Senate just as the opposition to the court prepared a barrage against it.

Senator Hiram Johnson—on the other issues, one of the administration's strongest supporters in Republican ranks—was licked to lead off in the drive to block court adherence following an opening speech for the court yesterday by Senator Robinson, Democratic leader.

Tardy Vote Expected

A vote is not expected for a week or more. With both branches of Congress at work today, after a one-day vacation for the House yesterday, things began to hum. Everything was in readiness to receive to-

(Continued on Page 15)

Democrats Wrangle Over Patronage and May Cause a Revolt

Albany, N. Y., Jan. 16 (AP)—Wrangling among the Democratic legislators over patronage distribution today was reported to be causing party leaders serious concern.

Although there has been no open revolt, political observers saw the possibility of one unless the situation is handled with diplomacy.

The seriousness of the situation became known after two groups of Tammany leaders came to Albany yesterday, only a few hours after Erie county Democrats charged that Postmaster General James A. Farley, state chairman, was distributing the patronage to build up a personal organization.

The Erie county legislators today were reported to have been mollified by the promise of half a dozen Assembly jobs with salaries totaling around $10,000.

Many of the New York Democrats, however, were understood to be dissatisfied. These were principally the old-line Tammany allies who supported John F. Curry.

It has been generally known at the capitol that most of the Curry men were being ignored or penalized in the distribution of patronage both in the Senate and the Assembly.

Several job-holders, appointed during the Curry rule, were replaced at the opening of the present session, and almost all the new appointees were known to have been anti-Curry.

The patronage, according to reports, has been pooled and distributed in accordance with orders from Postmaster General Farley. As a result many of the committee chairmen have been assigned clerks and assistants from other sections of the state instead of being allowed to appoint faithful followers in their own districts.

Dooling Talks of Patronage

Although James J. Dooling, Tammany chief, was said to have come to Albany mainly to discuss with Governor Lehman the appointment of a general sessions judge to fill the vacancy left by the death of Judge Joseph Corrigan last week, he reported to have discussed the patronage question generally.

While Dooling was talking with the governor, James J. Hines, powerful Tammany figure, whose reluctant support was credited with establishing Dooling as leader, conferred with Speaker Irwin Steingut.

Meanwhile, observers regarded the situation as extremely dangerous for Governor Lehman's legislative program which will have to have a solid Democratic vote to get through the Lower House, where the Democrats have only one vote over the required 76.

In the midst of all their own trouble, the Democratic leaders were confronted with a statement from Republican leaders that they would oppose one of the governor's major program bills which provides for amendments to the state constitution by petition of the people.

The measure, sponsored by Senator William T. Byrne of Albany, would permit 10 per cent of the voters who went to the polls in the previous gubernatorial election to start an amendment by petitioning the secretary of state.

"This resolution, a part of the governor's program," said Senator George R. Fearon, Republican leader, "is one of a number of executive recommendations we will be definitely against."

Mrs. Styles Had Paper.

It was Mrs. George B. Styles who had the excellent paper on "Lenin and Stalin," at this week's meeting of Sorosis. Mrs. Kemble gave the legislative report.

Reports Submitted At Annual Benedictine Hospital Meeting

The annual staff meeting of the Benedictine Hospital was held Monday evening, January 14. A large number of the staff were present and declared that it was one of the most interesting meetings they had ever attended. Following the executive session dinner was served by the Sisters. The Very Rev. John J. Stanley, Dean, president of the institution, presided and read the statistical and financial reports of the year. Annual reports were as follows:

Statistical Report of the Benedictine Hospital for the year ending December 31, 1934

Number of patients in the hospital January 1, 1934 (not including births)	43
Number of infants in the hospital January 1, 1934	8
Total	51
Number of patients admitted during the year (not including births)	2,834
Number of infants born in the hospital during year	199
Number of patients cared for during the year	3,033
Discharged during the year	
Recovered	2,562

(Continued on Page Eight)

Negligence of the Bus Driver Caused Boy's Death, Coroner Finds

Edward Sniffin Was Killed When Struck By a Bus Driven by Edward Whittaker In Saugerties November 26 Last.

NO PROSECUTION

Not The Gross and Culpable Negligence Required Under the Criminal Law.

The death of Edward Sniffin, Malden school boy who was killed on November 26, last, when he was struck by a bus just north of the Saugerties village line, was caused "by negligence of said Edward Whittaker, but that such negligence was not sufficient to constitute the gross and culpable negligence required under the criminal law as a basis for prosecution" according to the report of W. N. Conner, who presided at the inquest as coroner of the county. Mr. Conner's report has been filed with the county clerk.

Young Sniffin was walking to the Saugerties High School in company with two other lads. When near the village limits a bus, north bound, and driven by Edward Whittaker of Saugerties came along. There was a bump and the driver stopped under the impression one of the lads had thrown a rock at the passing bus. It was discovered the lad had been hit by the bus and he died within a few minutes. He had struck the bus on the right side near the front. The two lads with him and who were but a few feet away could not tell how the accident happened.

An inquest was held before Coroner Conner at the court house here but no one could tell how the accident happened. The lads had been walking along the road when the bus approached, all three on the left facing the approaching bus. The driver of the bus did not stop his car until he had traveled some distance beyond the accident and then to alight and ascertain who had thrown a stone. It was then he learned the impact had been the striking of the boy.

John Russell Inquest

The report of Mr. Conner, former coroner of the county, has also been filed in the John Russell inquest. Russell, 78 years old, was struck by a car driven by J. Vernon DuBois of New Paltz on November 17, last, near Ireland Corners. An inquest was held to determine the facts of the case and the report of the coroner states that the accident was not caused by gross negligence of the driver of the car.

It will be recalled that Russell, who was blind in one eye and his sight was poor in the other eye, lived at the Johnson Hasbrouck place. On the evening the accident happened he desired to go to New Paltz to have a paregoric bottle filled. It was four miles. At the time it was storming. Mr. Hasbrouck offered to convey him but Russell refused and started out to walk. Near the place he was hit and fatally injured. The driver of the car contended that the aged man appeared suddenly out of the storm in the road and efforts to miss him failed. It was testified that Russell's eyesight was bad and that he was going to New Paltz to have the bottle filled. One witness testified that Russell had been in the habit of drinking paregoric.

The findings of the coroner held that the accident was unavoidable and no fault of the driver of the car. The accident was investigated by Sergeant Lockhart and Corporal Baker of the State Troopers. Marks in the snow indicated the course of the car.

Both the reports were completed and signed by Coroner Conner prior to his term expiring on December 31, last.

WOMEN EXHORT THE MEN TO BATTLE HUEY REGIME

Baton Rouge, La., Jan. 16 (AP).—With the Square Deal Association's ultimatum demanding repeal of Huey Long's dictatorial laws approaching the "zero hour" of midnight, women compatriots joined in today with a cry of "fight".

The association has demanded that Governor O. K. Allen call a special session of the Legislature by midnight tonight to repeal the "offensive" laws passed at Long's direction.

But as several hundred protesting women gathered last night near the $5,000,000 skyscraper Capitol, guarded by state police, an announcement was made by Ernest J. Bourgeois, association president, as to what would be done if the ultimatum was not heeded.

Economic Security Program

New York, Jan. 16 (AP) A program for economic security, endorsing in its broader phase the projects of the national administration, has been prepared by the National Retail Dry Goods Association for forwarding to federal authorities at Washington. Recommendations of the association, meeting here in its 24th annual convention, number unemployment insurance, pensions for those incapacitated by age, old age insurance for the future, sickness and disability provisions, and widows pensions. The program provides for joint contribution to unemployment insurance funds with the federal government to avoid dangers of security market disturbances and changes in credit rules.

3 Bremer Kidnapers Killed in Florida Fight With Federal Agents

Fred Barker, Mother, Alvin Karpis Victims of Machine Gun Resistance in Barricaded House, Gang Hideout.

ILLINOIS TERROR

Four Bank Robbers Kill Two, Wound Two, One Bandit a Suicide, Three Captured.

By FLORIAN WOOD

(Associated Press Staff Writer)

(Copyright, 1935, by Associated Press)

Oklawaha, Fla., Jan. 16 (AP)—Fred Barker, his mother, "Ma" Barker, and a man believed to be Alvin Karpis, long sought in connection with the kidnaping of Edward G. Bremer, wealthy St. Paul banker, were shot and killed by Department of Justice agents here today in a withering, six-hour machine gun battle.

After a blazing battle with machine guns the agents resorted to tear gas. Two men immediately made a break from the barricaded house and were promptly mowed down by the withering fire of the federal men.

It was not immediately stated how many had surrendered.

The agents suffered no known casualties.

For nearly six hours the battle raged.

The beautiful summer home, belonging to Carson Bradfor, president of the Biscayne Kennel Club at Miami, who had rented it two months ago to a man who gave his name as T. C. Blackburn, was shot full of holes.

To queries, an agent replied the mobsters were "members of the Blackburn gang" sought in connection with the Bremer kidnaping in St. Paul, Minn.

Barker and Mother Killed.

Washington, Jan. 16 (AP).—Two of the three killed in a machine gun battle with federal agents today at Oklawaha, Fla., were identified by the department of justice as Fred Barker and his mother, "Ma" Barker, both long sought for the abduction of Edward G. Bremer, St. Paul banker.

None of the 15 federal agents who surrounded the house in Oklawaha was killed or injured.

When "Ma" Barker fell, the department said, she was holding a machine gun in her hand and part of the drum of cartridges had been exhausted.

Bremer was kidnaped on January 17, 1934. Taken from St. Paul, he was released on February 7, near Rochester, Minn., after the payment of $200,000 ransom.

At that time the department of justice named Arthur "Doc" Barker, believed to be a relative of today's casualties, and Alvin Karpis as those responsible for the kidnaping. The Barker-Karpis gang has been described as the last of the free-running mobs to be at large in the United States.

Department of Justice guns have practically obliterated the Dillinger and "Pretty Boy" Floyd gangs.

"Ma" Barker has been mentioned as the brains of the group and was said to have directed their activities in a number of bank robberies throughout the middle-west.

The Barkers' home is in Oklahoma.

Machine guns, sawed-off shotguns, revolvers and tear gas bombs all were brought into play.

Although named principally as the abductors of Bremer, justice officials let it be known that inquiries would be made to determine whether the gang had been responsible for the kidnaping of William Hamm, also of St. Paul. Ransom of $100,000 was paid for Hamm's release.

Members of the notorious Touhey gang of Chicago were arrested, tried and acquitted of this kidnaping.

The announcement regarding today's battle was made after an hour's conference between Attorney General Cummings, J. Edgar Hoover, director of the Division of Investigation; Assistant Attorney William Stanley and other officers of the department.

After the announcement the department said Fred Barker, killed in the battle, was a brother of Arthur Barker. It was understood Arthur had been a more prominent figure in the activities of the group than had Fred.

Kill Two In Holdup

La Salle, Ill., Jan. 16 (AP). A running gun fight through three counties ended today with the capture of three bank robbers and the suicide of a fourth. Before they were rounded up the robbers had killed two men, a sheriff and a bank cashier, and wounded two others.

A 13 year old boy hostage of the robbers was freed unharmed.

The dead were Glenn Axline, sheriff of Marshall county, and Charles Bundy, cashier of the Leonore State Bank.

The wounded were Charles Felpp, a member of the board of supervisors of La Salle county, and Deputy Sheriff Brown of Marshall county.

Sheriff Axline was shot and killed near Varna, Ill., by the bandits when he and his men attempted to halt the robbers in their flight from Leonore, where they had killed Bundy and wounded Felpp in an attempted bank robbery.

Varna is about 25 miles south and Leonore is 15 miles southeast of La Salle.

3 More State Experts Say Hauptmann Wrote Notes

Defense Scores Slightly In Fight To Establish Differences Between Hauptmann's Admitted Handwriting and Notes.

FISCH HIT AGAIN

Defense Bears Down on Possibility That Clever Penman Imitated Hauptmann's Writing.

By WILLIAM A. KINNEY

(Copyright, 1935, by Associated Press)

Flemington, N. J., Jan. 16—Three more state experts today insisted that Bruno Richard Hauptmann was the writer of the 14 Lindbergh ransom notes, but the defense—striking again at the dead Isador Fisch—scored slightly in a fight to establish differences between Hauptmann's admitted handwriting and that found in the notes.

One after the other Harry E. Cassidy of Richmond, Va., Wilmer Souder of the United States Bureau of Standards, and Albert D. Osborn of New York took the stand and declared it their positive opinion Hauptmann was the ransom note writer. Osborn, the seventh expert to testify, is the son of the first, Albert S. Osborn, who gave his testimony last week.

Souder, in cross-examination, acknowledged differences between certain letters and words in the notes as compared to Hauptmann's admitted writings, but insisted "there was no discrepancy which indicated a different writer in all these documents."

His acknowledgment of differences between certain "D's," certain "A's", certain "R's" in the writings, and his admission that he had not, though he examined 8,000 papers in the case, compared two writings of the word "please", caused the prosecutor to ask him:

"Has anything been brought to your attention by opposing counsel which in any way changes your opinion on the writer of these documents?"

"No," Souder said.

The state considers the handwriting evidence one of its strongest weapons for placing Hauptmann in the New Jersey electric chair for the kidnaping and murder of baby Charles A. Lindbergh, Jr., who was stolen from his crib on the night of March 1, 1932.

The expert Osborn revealed shortly before the noon recess that it was he who prepared the material for dictation to Hauptmann after his arrest. These dictated specimens were used by all of the experts as a basis for comparison with the ransom notes.

The defense, which is openly trying to implicate Fisch in the writing of the notes, bore down on the possibility that a clever penman imitated Hauptmann's hand in the notes. Fisch, who died in Germany of tuberculosis last March, was named by Hauptmann as the real owner of the $14,600 ransom money found in Hauptmann's garage.

Experts Still on Stand

Flemington, N. J., Jan. 16 (AP)—Handwriting experts still held the stage today at Bruno Richard Hauptmann's trial for the murder of the Lindbergh baby, but the prosecution was hopeful the remaining handwriting experts would testify quickly and permit the case to proceed to the sad chapter on the finding of the child's mutilated body.

Despite the promise of more highly technical, unsparkling testimony on the similarity between Hauptmann's writing and that of the ransom notes, the court was well filled fully an hour before convening time.

The persons outside of the courthouse, however, were a mere corporal's guard waiting patiently in the cold in the hope they would be admitted.

Senator Barbour Attends

U. S. Senator W. Warren Barbour of New Jersey arrived a half hour before court convened to find most of the seats taken. However, a court attendant found places for the Senator and Mrs. Barbour in the second row.

Photographers soon discovered his presence and the first flash bulbs of the day bloomed in bright spots of quick light as the senator's picture was taken.

Senator Barbour succeeded the late Dwight W. Morrow, the father of Mrs. Charles A. Lindbergh, in the U. S. Senate only a few months before the kidnaping occurred. New Jersey subsequently elected Barbour to a full term after the Morrow vacancy term expired in 1933.

Justice Thomas W. Trenchard, followed by his negro chauffeur, entered court a bare minute before Hauptmann was led in a storage of flashlight camera shots greeted the defendant and he blinked painfully at the bright glare.

The jury came into the court room five minutes before court convened.

Court opened at 9:59 a. m.

Col. Lindbergh did not arrive until after the court had been called to order and the jury had been polled. Col. Henry Breckinridge, his friend and legal advisor, was with him.

Harry F. Cassidy, handwriting expert of Richmond, Va., was called to the stand.

George R. Large of the Chicago

(Continued on Page 12)

Plentiful Supply of Raw Milk Available, Health Board Hears

Milk Dealers Desiring to Supply Customers With Certified Milk May Obtain Supply From Producers—Only One Producer in Ulster County Supplying This Grade at Present—Other Matters Before Health Board.

That there is a plentiful supply of certified milk, the only raw milk that can be sold in Kingston, available to milk dealers whose customers prefer raw to pasteurized milk was brought out at the monthly meeting of the board of health Tuesday evening at the city hall. It was also brought out that only one milk producer at the present time was producing certified milk—the Ulsterdorf Farms at Highland, but that the Winston Farms at Saugerties had applied to the Ulster County Milk Commission, composed of members from the Ulster County Medical Society, for a permit to produce certified milk.

Under the new milk code adopted the latter part of 1934 only three grades of milk may be sold in Kingston. The three grades are Certified, and Grade A and Grade B pasteurized.

It was stated at the board meeting that local milk dealers would be able to obtain a sufficient supply of certified milk to deliver to those customers who preferred raw milk to pasteurized. It was said that certified milk was selling for 18 cents a quart in Kingston.

The officers of the board submitted the annual reports for 1934 which showed that there had been 595 births and 587 deaths reported in Kingston during the past year. The reports in brief follow:

Reports of Registrar

Births reported	595
Deaths reported	587
Non-resident deaths	183
Delayed certificates	4
Stillbirths	18
Birth rate per M	20.4
(Delayed certificates and births excluded)	
Death rate per M	13.7
(Non-resident deaths and stillbirths excluded)	
Infant mortality	57.6

Year 1933

Births reported	611
Deaths reported	599
Non-resident deaths	181
Delayed certificates	1
Stillbirths	28
Birth rate per M	20.7
Death rate per M	13.8
Infant mortality	63.5

Health Officer's Report.

Dr. L. E. Sanford, health officer, reported that during the past year there had been 60 cases of German measles; 31 cases of scarlet fever; 34 cases of measles; one case of typhoid fever; 60 cases of chicken-pox; 92 cases of whooping cough; 91 cases of pneumonia reported in the city.

Dr. Harold Clarke, food inspector, reported the number of inspections he had made, as did Sanitary Inspector John Reis; Plumbing Inspector Charles H. Gregory reported he had received plans for plumbing to be installed in 15 new houses during the past year, and 104 plans for changes in present buildings.

Dr. Philip Poley, meat inspector, reported the number of inspections he had made at the Farber and Siller slaughter houses during the year.

The reports were received and filed. Several routine matters were taken up and the board then adjourned.

Coo Appeal Hearing March 7

Albany, N. Y., Jan. 16 (AP). The appeal to the Court of Appeals in behalf of Mrs. Eva Coo, Otsego county roadhouse proprietor convicted of the murder of Harry Wright, handyman, will be heard on March 7. The high court set the date yesterday on granting an extension of time to her newly appointed attorneys, Slade and Slade of New York city, who by order of a supreme court justice replaced James H. Hyard and Judge Everett B. Holmes of Oneonta. The appeal had previously been slated for tomorrow.

Just A Year Ago Today...

(Taken from the files of The Freeman)

Government files suit against Standard Oil of New Jersey for code violations; seeks injunction to prevent cling of premiums.

Carlos Herrin, 33 year old secretary of agriculture, becomes president of Cuba.

Governor Lehman submits annual budget message and recommends a reduction in state taxes of $31,000,000.

Temperature: Lowest 20, highest 34.

Three Thousand Jews Anxious to Leave Saar, Celebrations Continue

By Melvin K. Whiteleather.

(Copyright, 1935, by The Associated Press.)

Saarbruecken, Saar Basin Territory, Jan. 16.—Three thousand Jews are anxious to leave the Saar, leading Jewish residents said today, as Saarlanders continued a noisy celebration over their decision to join Nazi Germany.

The holiday spirit of "liberation day" still gripped Saarbruecken. Groups of shouting and singing Nazis thronged the streets.

Police lorries occasionally passed by, sirens shrilling, but officials reported conditions were orderly.

Spokesmen for the Jews said frankly, "We do not know which way to turn."

Jewish business men said they were being boycotted and their children in school had already reported they felt their playmates were "shunning them."

Two hundred Hebrews who were active in the anti-Nazi campaign are likely to be the first to emigrate. A general movement is not expected for some weeks, but preparations already are being made and some already have gone.

Jews constitute a very small proportion of the population, approximately ½ of 1 per cent of the Saar's 800,000 residents. Many of them are merchants. Berlin has agreed with Rome, it is understood, not to apply the Nazi Aryan clause until after a lapse of 12 months.

Some 30 persons, most of them Communists, were reported under arrest as Nazis virtually took control of the territory.

The Saar does not formally pass into Germany's hands until turned over by the League of Nations.

THE VLY

The Vly, Jan. 16—Miss Eleanor Moeller spent the week-end at her home here.

Henry B. Christiana made a trip to Olive Bridge on Monday.

Walter Moeller was in Kingston one day last week.

A. LeBouthillier was busy sawing wood for Paul Sperling on Friday last.

Hazzie Trowbridge has been busy for several days in his wood lot at Krumville.

Mr. and Mrs. Peter I. Olsen, Oscar Olsen, Mr. and Mrs. Moses Van DeMark, Mrs. C. Leibman spent Monday evening in Kingston.

G. G. Ackert is not very well.

Mrs. George Wurster and son, George, Jr., were guests at the home of Mr. and Mrs. Thomas Olsen one evening last week.

Mrs. William Wood and Mrs. Irving Jansen were the guests at the home of Mrs. Charles Krom one day last week.

Mrs. C. Leibman was the guest on Wednesday of last week at the home of Mr. and Mrs. James Palen.

Mrs. William Wood called at the home of Mrs. Elizabeth Trowbridge recently.

Mrs. Frank Leloh, who has employment at the Rock Cliff house at High Falls, spent a little while at her home in this place.

NOW I EAT Cucumbers
No Upset Stomach Thanks to Bell-ans
Quicker Relief because it DISSOLVES in water, reaches stomach ready to act. Sure Relief since 1897 and Trial is Proof. 25c.
BELL-ANS FOR INDIGESTION

WHEREAS default has been made in the payment of the money secured by a certain Mortgage bearing date October 16, 1928 made and executed by Augusta Pearson, of Ashokan, Ulster County, New York, as mortgagor, to John L. Davis and Bessie H. Davis, of Ashokan, Ulster County, New York, as mortgagees, in the sums of One Thousand Dollars and which Mortgage is recorded in Ulster County Clerk's Office in Book of Mortgages 587 page 326 October 16, 1929, at 11:15 o'clock A. M. and no suit or proceeding having been begun for the collection of said Mortgage, and default having been made in the payment of the interest now past due and payable on said Mortgage, and

WHEREAS the amount claimed to be due on the Mortgage on the first publication of this notice is the sum of One Thousand Dollars for principal and interest Sixty-two & 50/100 Dollars and the whole amount remaining unpaid is the sum of One Thousand Sixty-two & 50/100 Dollars.

NOW THEREFORE NOTICE IS HEREBY GIVEN according to Statute in such case made and provided that by virtue of the power of sale contained in the said Mortgage and recorded therewith as aforesaid the said Mortgage will be foreclosed by a sale of the premises herein described by the subscribers, the mortgagees, at public auction on the 5th day of February 1935 at 12 o'clock, Noon, of that day at the front door of the Court House, in the City of Kingston, Ulster County, New York.

The following is a description of the mortgaged premises so as aforesaid to be sold as they are contained in said Mortgage:

ALL THAT TRACT PIECE OR PARCEL OF LAND, situate in the Town of Olive, County of Ulster and State of New York, and further described as follows: BEGINNING at a stake the Southeast corner of property now owned by Seymour R. Wilson and runs thence along the property of the Wilson Estate Southerly forty-four degrees forty seven minutes East one hundred feet, from thence it runs in a westerly direction along property of Caroline Lasher but formerly owned by Cornell & Wilson South forty five degrees thirteen minutes West two hundred feet to the center of the Mountain Road, from thence it runs in a Northerly direction along Mountain Road North forty four degrees forty seven minutes West one hundred feet to the center of the road thence in an Easterly direction along the line of property now owned by Seymour R. Wilson North forty five degrees thirteen minutes East two hundred feet to the place of beginning, containing approximately 2000 square feet.

Being the same premises conveyed by Sadie C. Terwilliger and Husband to George Pearson and Augusta Pearson, his wife as tenants by the entirety, by Deed dated December 28, 1925, and recorded in Ulster County Clerk's Office in Book of Deeds No. 514 page 552 December 28, 1925.

Excepting and reserving from the above described premises so much thereof, being a parcel fifty feet front and two hundred feet deep as conveyed by the party of the first part, Augusta Pearson to Louis Lefebvre by Deed dated the 14th day of February, 1929 and recorded in Ulster County Clerk's Office in Book of Deeds 536 page 456.

Dated, November 5th, 1934.

JOHN L. DAVIS and BESSIE H. DAVIS
Mortgagees,
Ashokan,
Ulster County, N. Y.

V. B. VAN WAGONEN
Attorney for Mortgagees
240 Fair Street
Kingston, New York

Hauptmann Defense Has Witness "On Ice" To Put Clamps on Fisch

By PAT McGRADY.

(Copyright, 1935, by The Associated Press).

Flemington, N. J., Jan. 16 (AP).—A new witness for Bruno Richard Hauptmann, his defense disclosed today, will testify that Isador Fisch and two other men offered to sell him the Lindbergh ransom money.

The prospective witness, Gustav Lukatis of New York, was brought to the attention of the defense by Henry Kress, a private detective, chief counsel Edward J. Reilly asserted:

"We have Lukatis tucked away in New Jersey, and we will not take him off ice until it is time for him to testify."

Isador Fisch, the New York furrier and friend of Hauptmann, died at Leipzig, Germany, in March, 1934, and the Lindbergh case defendant has insisted the ransom money found in his possession was left with him by Fisch before he sailed.

Three members of the Fisch family have been brought from Germany to the United States in an attempt to refute this contention.

Not Ready To Talk.

Kress said that neither he nor Lukatis is ready to reveal the names of the persons they charge were associated with Fisch in the attempted sale of the ransom money.

"It would ruin the case for us to give away all the facts now," said Kress.

"I expect, however, that with my cooperation from the police their names will become known in quick order. I understand they are within an hour's drive from New York City."

Lukatis said that before April, 1932, he worked near Bear Mountain, N. Y.

Late in April or early in May, 1932, Lukatis said, he was approached in the Yorkville section of New York city by a man who did odd jobs and served as a waiter at the Bear Mountain establishment.

Wanted To Sell Money.

"He wanted to know if I would be interested in buying some good 'hot money' at 75 cents on the dollar," Kress quoted Lukatis. "They told me they had about $50,000 of the money, but I didn't think at the time that it was Lindbergh's.

"He told me that he had not been working at the time and advised me to see him the next night.

"The next night he took me to an address on the upper east side. We went upstairs to a couple of rooms, and it was there that I met Fisch.

"I identified him, shortly after Hauptmann was arrested, by his pictures in the papers.

"I didn't intend to buy the money; but I returned two or three nights later with two other fellows just to check up on their racket.

"They had suddenly moved."

Traced Address.

Kress said he traced the address given by Lukatis and that he found two men had lived in the house about that time.

"Lukatis' information dovetails into several other tips and testimony I have secured," Kress said. "I think that if it is all handled properly we can arrive at the real solution to the Lindbergh kidnaping and murder before the time the Hauptmann trial is scheduled to come to an end."

NEW HURLEY

New Hurley, Jan. 16—Miss Mary Deyo of the Forest Glen neighborhood spent last Friday afternoon with Mrs. William Powell.

Miss Jeanette Van Arendonk of New Paltz was entertained at the parsonage over the week-end.

Miss Laura Belle Smith of New York spent the week-end at the home of her sister and brother-in-law, Mr. and Mrs. Gerow Schoonmaker.

Mr. and Mrs. Frances Garrison were dinner guests at the home of Mrs. Garrison's parents, Mr. and Mrs. Arthur McCord, on Sunday.

Teddie Garrison spent Sunday with friends at Pine Bush.

Several from here attended the candlelight services at Wallkill last Sunday afternoon.

At a meeting of the Ladies' Aid Society held at the home of Mrs. Elwood Powell on Friday afternoon a report of the committees to take charge of the various months of the year is as follows: January and February—officers of Ladies' Aid Society; March and April—Mrs. E. A. Radiker and Mary and Kathryn Cocks; May and June—Mrs. Edward Powell and Bertha Sutton; July and August—the Young Women's Club; September and October — Mrs. George Sherwood and Mrs. Clarence Spencer; November and December—Mrs. C. Edward Thorne and Mrs. J. W. Monell.

A meeting of the study class of the Sunday school will be held at the home of Cresby Wilkin on Friday evening.

There will be regular preaching services here next Sunday morning at 11 a. m. and Sunday school at 10 o'clock. Christian Endeavor meeting Sunday evening at 8 o'clock at the parsonage. Topic for discussion will be, "What Do I Know About The Church?" Leader will be Marion Mackey Powell.

A hot supper will be served at the church hall on Tuesday evening, January 22, beginning at 6:30 o'clock, and continuing until all are served the following menu: Meat loaf, mashed potatoes and gravy, turnips, cabbage salad, homemade rusk, pickles, jelly, cake, home made ice cream and coffee. Various old fashioned things will be on exhibition during the evening and several will appear in old fashioned costume. The proceeds will be used for the support of the church. Everyone is invited to attend.

Thumbs In or Out

In the ancient Roman combats, when a gladiator was vanquished it rested with the spectators to decide whether he should be slain or not. If they wished him to live they shut up their thumbs in their fingers. If they wished him to be slain they turned out their thumbs.

A SIMPLE HYPHEN MAY SEAL BRUNO'S FATE

An insignificant hyphen between the two words in New York (New-York) may seal the fate of Bruno Richard Hauptmann, on trial in Flemington, N. J., for the murder of the Lindbergh baby. Three state's handwriting experts have identified Hauptmann as the writer of the Lindbergh kidnaping ransom notes. Albert S. Osborn (above), Elbridge Stein (left, below), and John F. Tyrell (right, below). A portion of the charts which the experts used to illustrate their comparison of Hauptmann's hand and the ransom notes are shown, with the German's handwriting on the left in the one showing "New-York" and on the right in the one drawing a comparison between the two spellings of "the" (tie). (Associated Press Photos)

Lindbergh in a Crowd Achieves Obscurity

By Taylor Henry,
Associated Press Staff Writer.

Flemington, N. J., Jan. 16 (AP).—For almost three years, since the kidnap-killing of his infant son, Col. Charles A. Lindbergh has sought a comparative obscurity.

Now for the first time since that March night in 1932, he has found it—strangely, unexpectedly—at the trial of the man accused of his son's murder.

As the spotlight of spectator attention shifts from one witness to the next, called to bolster the state's contention that Bruno Richard Hauptmann is guilty of the slaying, so does Col. Lindbergh's attention shift, for he, too, is now only a spectator.

It is as a spectator that he is ignored by the mobs that crowd Flemington for the trial. Few even see him, much less turn and stare, as he makes his court entrances and exits.

In the court room where he sits with the prosecution counsel, the eyes of the curious pass over him, seeking the day's sensation in the monentary occupant of the witness chair, the dramatics of questioning attorneys or the stare on the stolid face of Hauptmann.

For Lindbergh, the tragic tension of the first days of the trial—days when he and his wife, Anne Morrow Lindbergh, relived on the witness stand the events of that night—has relaxed.

His cheery "Good Morning" is nearly always accompanied by a smile. He has a kind word for the court officials and often his face wrinkles with laughter.

He smiles as he is forced to elbow his way through the indifferent crowds at the back court room entrance.

Lindbergh arrives at the court house daily with Col. H. Norman Schwarzkopf, head of the state police.

HANDWRITING EXPERT TESTIFIES

Elbridge Stein (above), handwriting expert of the New York city police department, testified in the trial at Flemington, N. J., that he was "forced to conclude quite positively" that ransom notes in the Lindbergh kidnaping were penned by Bruno Richard Hauptmann. Stein is shown with samples of the handwriting. (Associated Press Photo)

Prefer Monkey Meat

Although the Mocoa Indians of the Sierra de Perija—the range which forms the international boundary between Venezuela and Colombia—in habit a country where the wild turkey and other game fowl abound, they prefer barbecued monkey meat.

Annual Report Made For Highland Library

Highland, Jan. 16—The reports by the secretary and treasurer of the Highland Free Library, Mrs. J. D. Rose, at the annual meeting on Saturday evening was: Received through local taxes, $1,000; from state grant, $100; income from invested funds, $148.15; taken from savings account, $250; taken from H. F. Bldg., $123.87; rent from Fife and Drum Corps, $36; Georgianna Rose Ganse Foundation, $93.45; fines, $180; membership fees, $6; total income, $1,937.47. Expenses had been: Books, $324.07; periodicals, $42.50; salaries, librarian, and substitute, $782.50 and $30; postoffice box, $2.40; janitor, $131.25; cleaner, $61.95; heat, $293.97; light, $108.44; water, $24; insurance, $51.50; bindings, $22.50; supplies, $35.80; miscellaneous, $42.92. The balance on hand was $208.53.

The librarian reported that cash on hand January 1, 1934, $7; received for pay books, $92.60; fines on overdue books, $99.86; from transient borrowers, $4.50; gift of B. C. Churchill, $10; from book lost, $1.50. Paid out: For P. O. box rent, $1.40; stamps, postal cards, pens, etc., $2.96; pencil pad stamp pad, tel. call, etc., 45c; repairs to desk light, bulk, etc., 70c; postage on books to be rebound, $3c; sub. for "Unseen Commander," $1.50; sub. for "Captain Nicholas," $4c; sub. to "common Sense," $1.50; Red Cross, 50c; watering pot, desk knife, whisk broom, $1.20; blue pencil, oil, dating stamp pencils, 60c; paid to treas., $195; leaving balance on hand of $7.98; making a total of $215.46. The library receives many compliments on its quantity of reference books compared to those in nearby cities.

The librarians report told that there was a circulation of above 20,000 books with almost 8,000 books on the shelves. In the last year three families have contributed 60 books to the library, mostly juvenile books.

One-House Legislature

Some of the arguments in favor of a one-house legislature are, economy, elimination of useless legislative procedure, elimination of the opportunity to evade responsibility for the passage of a given piece of legislation through placing the blame on conference committees which meet in secret, making the individual records of members easier to follow. In general, the establishment of a one-house legislation would be in line with the tendency towards simplification in government.—Exchange.

STOP BE SURE IT'S GOOD COAL
BEFORE YOU ORDER--
Know that you will get good, full bodied coal. A high grade that will give you maximum heating per ton.
THAT'S THE COAL WE SELL
New Deal Coal Co.
278 E. STRAND. PHONE 243-W.

HARDER HALL
SEBRING, FLORIDA
In the Scenic Highlands.
Enjoy the Luxury and Comfort of Central Florida's most modern and beautifully appointed Hotel at $5.00 to $9.00 per day for Rooms with Bath and Delicious Meals. Special Season Rates. Golf, Fishing, Boating at the Hotel. Wonderful Climate. Send for booklet.
Eltinge Brothers, Managers.

WE LEND MONEY ON LIBERAL TERMS
Borrow anything up to $300...and take your own time up to 20 months to repay. No repayment for 30 days. Cash available in 24 to 48 hours . . . courteous, strictly private service. Come in, write or phone today.
Personal Finance Co.
Room 2 Second Floor, 319 Wall St.
Next to Kingston Theatre
Phone Kingston 2470, Kingston, N. Y.
Licensed pursuant to Article IX of the Banking Law

She used to Pretend to have dates

...now she has real dates all the time

Popular now, and all because . . .

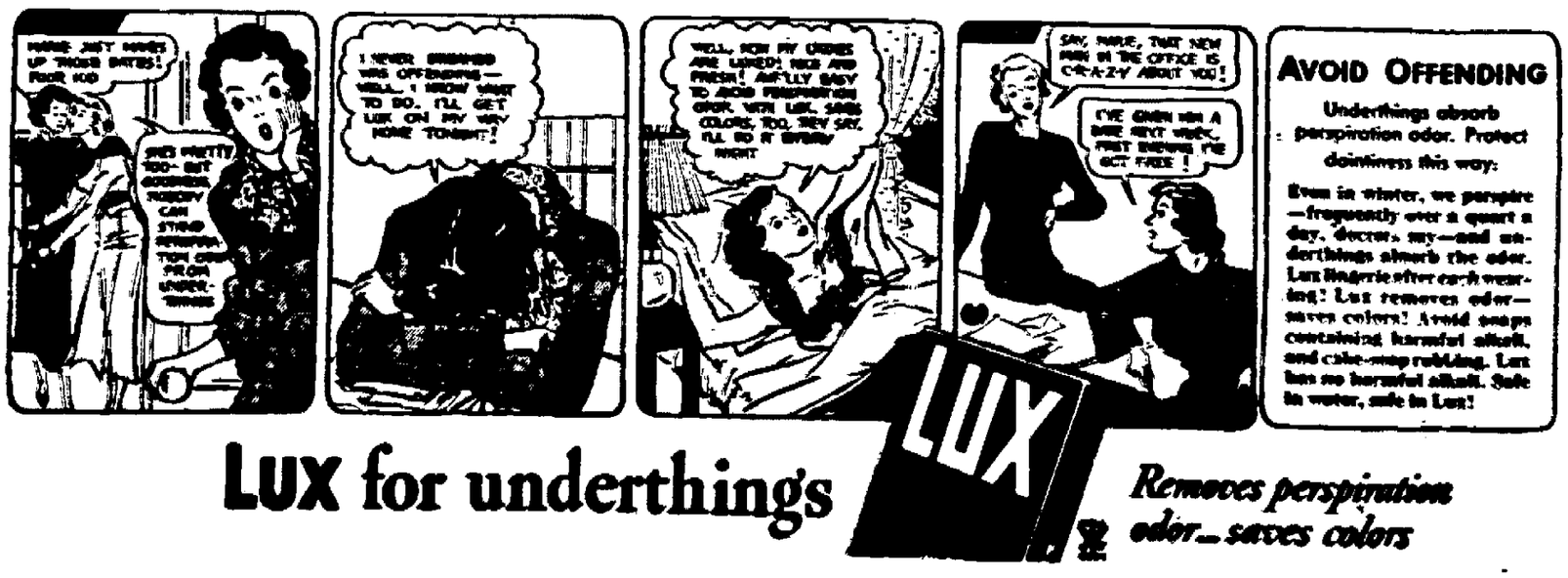

AVOID OFFENDING
Underthings absorb perspiration odor. Protect daintiness this way:
Even in winter, we perspire—frequently over a quart a day, doctors say—and underthings absorb the odor. Lux lingerie after each wearing! Lux removes odor—saves colors! Avoid soaps containing harmful alkali, and cake-soap rubbing. Lux has no harmful alkali. Safe in water, safe in Lux!

LUX for underthings
Removes perspiration odor...saves colors

ROSE and GORMAN

Tomorrow Last Day

ODDS & ENDS SALE

ALL MERCHANDISE HAS NOW BEEN SHIFTED TO TWO TABLES

5c And 9c

Here you will find values, such as Children's 50c Underwear, $1.00 Pocket Books, 50c Hose and Many Other Useful Items, for only

5c And 9c

Sidney Myers Fails To Appear in Court

A session of county court was held Tuesday afternoon at which time it was expected Sidney B. Myers would be in court to answer for trial but he did not appear and his bail bond was canceled and a bench warrant was issued.

Myers has been involved with the law on various dates for operating his car while intoxicated and at one time he was represented by Chris J. Flanagan. On January 10, Mr. Flanagan having ceased to represent Myers, he was notified to get new counsel and appear in court for trial. Tuesday when his case was called he failed to appear. The police started out to locate him and learned that he had not been seen for the past three days. Consequently at the afternoon session Judge Traver canceled the bail bond and directed that a warrant be issued.

There was no further business and court recessed until Thursday afternoon at 2 o'clock and the jurors were excused until next Monday afternoon at 2 o'clock when further criminal trial work will come up.

Due to many defendants entering pleas of guilty District Attorney Cleon B. Murray ran out of material for trial work and consequently the jury war excused until next week when more trial cases will come up. There are several cases to be called Monday, among them the Mancuso murder trial.

Shirt Workers' Union Contemplate Strike

The following communication was received from the local shirt workers union:

A mass meeting was held here by the Shirt Workers' Union at 635 Broadway on Tuesday, January 15, at 8 o'clock. The organization is contemplating on calling a general stoppage for the enforcement of the 10 per cent increase. This 10 per cent is due to the workers because of the shortening of the work week from 40 hours to 36 hours. Originally when President Roosevelt upon the recommendation of the NRA signed the order for the 36-hour week he has also provided an increase of 10 per cent to compensate the workers for the loss of time. Due to the machinations of some employers the 10 per cent was held up, thus resulting in wiping out the $13 minimum which was provided for in the Cotton Garment Code.

The Amalgamated Clothing Workers of America, through the Capitol District Joint Board, is going to enforce this increase through a stoppage if necessary.

This action is not confined to Kingston only but it is estimated that at least from 35,000 to 40,000 shirt and pajama workers are going to be affected in this stoppage.

New Paltz Firm Low Bidder on New Road

The William Van Kleeck Company of New Paltz submitted the low bid on the first farm to market road planned for Ulster county when the proposals for the construction of the road were opened Tuesday by the State Department of Public Works. The proposed farm to market road is the Walker Valley, Awosting road, a distance of 3.48 miles. The engineer's estimate for the work was $39,395.20. Four bids for the construction of the road were received. They were:

William Van Kleeck Co., New Paltz, N. Y. $34,672.95
Sante De Michiel, Schenectady, N. Y. 36,019.70
Fox-Reynolds Co., Inc., New York city 36,758.70
A. Hollenbeck, Inc., Central Valley, N. Y. 39,176.20

Saugerties Man Arrested

Antonio Perez of R. F. D. No. 3, Saugerties, was arrested Tuesday afternoon by the police on a warrant sworn out by John H. Geuss of Hunter street. Mr. Geuss claimed that a car driven by Perez had struck one of his bakery trucks on Broadway, doing considerable damage, and that Perez failed to stop after the crash. The charge against Perez was leaving the scene of an accident without furnishing his name. This morning the case was adjourned to Thursday morning in police court.

Pre-Inventory Clearance — OF — WOMEN'S SHOES

2 Big Sale Groups of High Grade Shoes

$2.95 Tempting Styles Selling Reg. to $5.00

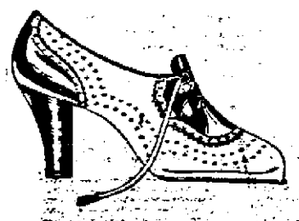

$4.95 SELBY and VITALITY SHOES in wide variety of styles. Reg. price to $6.75.

ROSE & GORMAN

flash! TO WASHING MACHINE BUYERS

THOR SUPER-AGITATOR WASHER

NOW ONLY $49.50

For the first time in history—a genuine quality Thor washing machine equipped with the SUPER-AGITATOR at this low price. This 9-case, under-water agitator makes 936 water currents a minute, the fastest washing action known—yet the gentlest. 20% longer life to clothes.

Also equipped with genuine Lovell wringer and ¼ H. P. electric motor. See this great value at once.

$4.50 down $3.96 per mo.

FOR HOME DEMONSTRATION, VISIT OR PHONE

ROSE & GORMAN

ROSE & GORMAN presents the NAIL POLISH of the STARS

HERE's the nail polish you've been hearing so much about—made popular by stage and screen stars. Moon Glow Nail Polish is a new blend—applies more smoothly, wears more luxuriously. In six fine shades, from the delicate to the daring in CLEAR or CREAM. Scientifically perfected so as not to chip, peel, crack, fade or streak. And economical—larger size bottle, lower price.

MOON GLOW NAIL POLISH 23¢

ROSE and GORMAN

SMASH Down Goes the Prices on Every Piece of Furniture In Our Gigantic Furniture Stocks!

The Sale You've Asked For! --- Waited For!

Here It Is! The Greatest January FURNITURE Clearance Sale in the History of Kingston.

EVERY PIECE MUST GO!!!

HURRY! NINE DAYS ONLY BEGINNING TOMORROW Small Deposit Will Hold Any Article. HURRY!

EVERY LIVING ROOM SUITE MUST GO!

Small Deposit — Balance Easy Payments.

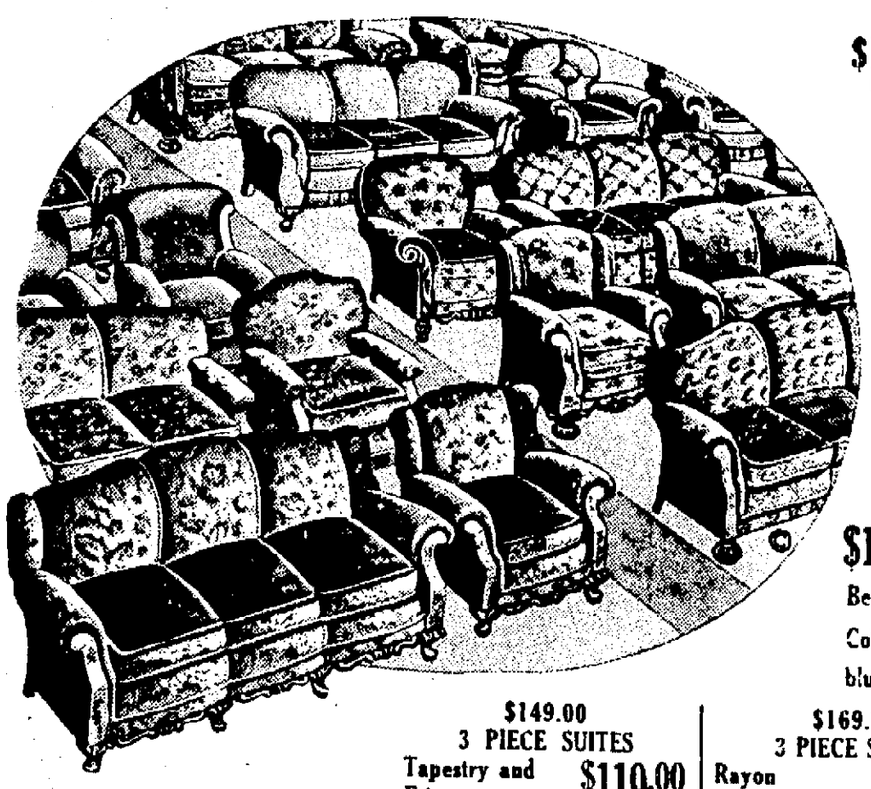

$99.00 2 pc. Tap. Suites

Sofa and Club Chair, Sagless construction ... Extra Chair, $29.50 val...$19.95 $55

$119.00 3 Pc. Tapestry Suites

Web construction, Sofa and Two Large Chairs $88.00

$139.00 3 Pc. Rayon Tap. Suites

Beautiful fabrics. Sofa and Two Large Chairs. Colors are rust, green, blue and gold $99.00

$149.00 3 PIECE SUITES Tapestry and Friezettes $119.00

$169.00 3 PIECE SUITES Rayon Taps $139.00

$225.00 to $300.00 3 PIECE SUITES Finest Taps and Friezes. 3 yr. gu. $199.00

EVERY BEDROOM SUITE MUST GO!

Small Deposit, Balance Easy Payments.

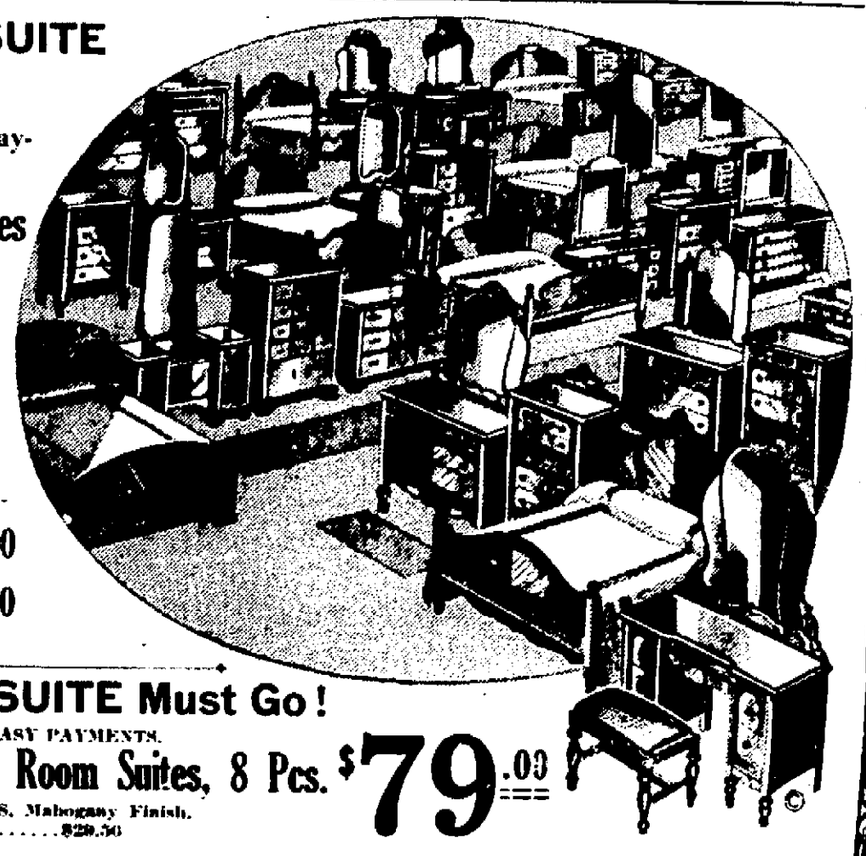

$69.00 3 Pc. Bed Room Suites

Walnut Finish! Bed, Chest, Dresser $39.50

$119.00 4 PC. BEDROOM SUITE, Maple and Walnut.. $77.50

$129.00 4 Piece BEDROOM SUITES, Bed, Dresser, Chest, Vanity. $99.00

$149.00 4 Piece BEDROOM SUITES, Beautiful butt walnuts $119.00

$198.00 4 Piece BEDROOM SUITES $139.00

Every DINING ROOM SUITE Must Go!

SMALL DEPOSIT, BALANCE EASY PAYMENTS.

$119.00 Duncan Phyfe Dining Room Suites, 8 Pcs. $79.00

TABLE, BUFFET AND 6 CHAIRS, Mahogany Finish. $12.50 MATCHING CHINA.....$29.50

$129.00 8 Pc. Wal. Dining Room Suites

Beautiful Walnut Veneers. $45.00 Matching China $29.75 $88.00

Floor Samples

High Grade Mattress and Box Springs

$23.50—4-6 Simmons Deep Sleep Mattress.....$16.75
$23.50—4-6 and 3-3 Ostermoor Mattresses.....$18.50
$24.50—4-6 and 3-3 Mayfair Mattresses.....$19.95
$49.50—4-6 Royal Silk Mattresses.....$27.50
$16.75—3-0 Simmons Special Mattress.....$12.95
$15.95—4-6 Sleepytime Mattresses.....$11.95
$13.50—4-6 Special Mattress.....$9.97
$29.50—Beautyrest Box Spring, 4-4 size.....$29.50
$17.95—Special Box Springs, all sizes.....$9.95

BUY THESE ON OUR CLUB PLAN. SMALL DEPOSIT.

KINGSTON'S LARGEST STORE ROSE AND GORMAN EVERYTHING FOR EVERYBODY

$189.00 9 Pc. Wal. Dining Room Suites

Extra Fine Quality Veneers. Table, China, Buffet and 6 Chairs.... $159.00

START THE NEW YEAR "RIGHT"

For Nights of Comfortable Rest with the Famous "Presidential" Mattress, the Fastest Selling Innerspring Made.

$27.50 Value

- Layer Felt
- Ventilated
- Sisal Padded
- Buttontufted
- All Colors.
- Side Handles
- All Sizes.

Every Mattress Guaranteed!

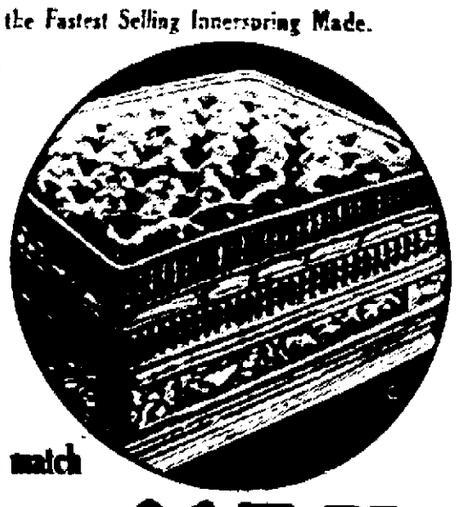

Box Springs to match $17.75

$5.00 DOWN $1.00 WEEK $17.75

Kingston Daily Freeman.

Per Annum in Advance by Carrier...$7.50
Eighteen Cents Per Week
Per Annum by Mail.....$5.00

Entered as Second Class Matter at the Post Office at Kingston, N. Y.

Published by Freeman Publishing Company, Freeman Square, Kingston, N. Y. Jay E. Klock, President; Robert K. Hancock, Lucia de L. Klock, Vice-Presidents; Stanworth C. Hancock, Secretary; Harry DuBois Frey, Treasurer. Address, Freeman Square, Kingston, N. Y.

Member of The Associated Press

The Associated Press is exclusively entitled to the use for republication of all news dispatches credited to it or not otherwise credited in this paper and also the local news published herein.

All rights of republication of special dispatches herein are also reserved.

Member American Newspaper Publishers' Association.
Member Audit Bureau of Circulations.
Member New York State Publishers' Association.
Member New York Associated Dailies.
Official Paper of Kingston City.
Official Paper of Ulster County.

Please address all communications and make all money orders and checks payable to Freeman Publishing Company, Freeman Square.

Telephone Calls

New York Telephone — Main Office, Downtown, 2200. Uptown Office, 822.

National Representative

Ingraham, Cooley & Coffin, Inc.
New York Office.....350 Madison Ave.
Chicago Office.....75 E. Wacker Drive
Detroit Office.....General Motors Bldg.
Syracuse Office.....State Tower Bldg.

KINGSTON, N. Y., JAN. 16, 1935.

DANGER AT HOME

Children are supposed to be safest in their own homes. In Cleveland, during 1933, the home was more perilous than the streets. Thirty children were killed in traffic accidents; 36 were killed in home accidents.

It has not always been so. In 1929, when the traffic department assigned a special officer to safety work with children, the number of street fatalities for children under 16 was 63. The home accident death toll that year reached 45. The children's special officer began a strenuous campaign of education. He went to the public schools and gave safety lectures, showed motion pictures and lantern slides and talked on the radio. Day by day he explained the perils of the traffic lanes and taught the kids how to avoid them. Safety patrols were organized, consisting of pupils assigned to traffic duty at schools. Year after year, the traffic man and his youthful proteges saw the situation improve. Accidents in the home have been reduced, too, but not so much as those in the street.

"It just goes to show what education can do," the traffic man declares. "There should be more education of parents for preventing accidents in the home itself." Burns, falls, scalding, poison, shooting and asphyxiation are the chief causes of accidental deaths there. Mostly they could be prevented by taking certain simple and commonsense precautions.

LAW AND JUSTICE

A veteran jurist points out that "justice and the law" often fail to harmonize. It's an old idea, but he has a new slant on it. He explains:

What is wrong with our law, particularly our criminal law, is that it checks only one side of the human ledger. It may be the law to try a man only on one incident of his life, but justice should put the good and the bad on the scales and find a trial balance. A judge must check the credit side as well as the debit.

Justice should be a builder and not a destroyer. Judge a person by the constructive work he is doing and has done.

Judges and juries often sense this gap between law and justice, and try to bridge it. Too often, though, we are merely sentimental instead of carefully balancing good and bad deeds.

Punishment in itself isn't what we are really concerned with. It is only a means to an end. Punishment has no value when it is done for vengeance. In our criminal procedure we are supposed to be seeking two things—the prisoner's reform and protection for society. When a culprit is reformed we accomplish both purposes at once. But we usually fail. Somehow Russia, with her revolutionary prison policy, seems to be doing it better.

CHEESE

The world's cheeses, like the world's people, are being Americanized. The Minnesota College of Agriculture reports that Camembert of a quality comparable to the famous French product can be made in caves of the sandstone bluffs flanking the Mississippi river near St. Paul. Several tons have been produced already, and are said to have amazed epicures. Rapid progress has been made also, in various parts of the country, in domesticating Swiss cheese and other characteristic Old World varieties. There is similar progress in wines. In time, our exports may produce even the choicest European liqueurs whose formulas have been preserved secret for centuries.

This sort of thing, proceeding in many fields, doesn't necessarily tend to make the rest of the world superfluous and keep us from traveling. It does, however, help in making our country economically self-sufficient with regard to nearly all the necessities of life, and most of the luxuries. We have more unique things of our own, too, than any other country. More and more, the world hereafter will be coming to us.

GOLD PRODUCTION

Gold, as an industry, is picking up. Last year there was produced in this country $107,631,000 worth of the metal, more than the previous record year of 1915. There were fewer ounces, but they were worth more dollars under the present money system, which has jumped gold from $20.67 to $35 an ounce.

Hard times, not new discoveries, are responsible for this record. People with nothing else to do turn to digging in old mines or washing over old gravels. So much effort is bound to produce results. The individual gains, though, are seldom large. All this new gold is bought by the United States government, along with some from Canada and elsewhere, and is mildly inflational. We could stand more of such inflation. Economists remind us that several times civilization has been helped out of a prolonged depression by new gold discoveries. Increased production in old fields serves the same purpose.

That Body of Yours

BY

James W. Barton, M. D.

(Registered in accordance with the Copyright Act)

CHRONIC DYSPEPSIA

"Chronic dyspepsia is now recognized to be due more frequently to liver and gall bladder conditions than to any other single cause."

It is unfortunate that this is not known by sufferers who complain of a feeling of bloating with gas pressure, coming on very early after meals, greatly aggravated by fried and greasy foods and sometimes accompanied by a dull aching pain in the region of the right shoulder blade.

Such chronic dyspepsia may or may not be due to trouble in liver and gall bladder, but treatment directed toward the liver and gall bladder will be good treatment whether they are or are not at fault.

As mentioned before the diet is the most important part of the treatment in correcting this bloated and "full" feeling which comes on after eating.

The first thought is not so much the cutting down on the food intake, but to eat less at one time, even if it means four small meals instead of the usual three full sized meals. Meals should, if possible, be eaten at the same hours every day.

As the liver has to handle both starches and fats, fats—cream, butter, fat meats, eggs—should be eaten at one meal and starches—bread, potatoes, pastry—at another meal; thus avoiding fats and starches at the one time.

The second part of the treatment of this "chronic dyspepsia" as it is called, is exercise. Exercise sounds like "work," but these two bending exercises can be done in three minutes and should be done twice a day.

(1) Bend body from side to side. Lift upper part of body and bend well over to side, keeping hips steady and knees straight. Do this 10 times on each side, increasing one time each week up to 20 times each side.

(2) Lie on back and raise legs slowly to the vertical position. Do not raise buttocks off the floor. This may be hard at first. Do this 6 times, increasing one time each week up to 12 times.

Remember that it is a sluggish liver and not the stomach that is usually at fault.

TWENTY AND TEN YEARS AGO.

Jan. 16, 1915.—State Charities Aid Association held annual meeting re-electing Admiral Higginson president.

Ice in Rondout creek moved out during the day.

Sylvester R. Deyo nominated for postmaster of Kingston by President Wilson out of a field of over thirty candidates for the job.

Judge A. T. Clearwater elected president of Ulster County Farm Bureau at the first annual meeting held at the court house.

Jan. 16, 1925.—Harry Lazarus, well known theatrical man, bought Broadway frontage of 102 feet and Cedar street frontage of 114 feet on which to erect a modern theatre.

Fire Chief Joseph L. Murphy's annual report showed city's fire loss in 1924 was $63,769.

Annual meeting of congregation of First Dutch Church held. The treasurer's report showed that the church was out of debt, and had a balance in the treasury.

PATAUKUNK.

Pataukunk, Ja. 15.—Congratulations are extended to Mr. and Mrs. William Emmree of Tabasco on the birth of a daughter recently.

Richard Wiegale, John Straton, and Frank Hyatt who are employed by the Ontario & Western in Weehawken spent the week-end with their respective families here.

Jacob Dewitt, LeRoy Van Gasbeck and Lester A. Wynkoop have employment with their trucks at the Clove in connection with the TERA.

Every one is glad that Mrs. Isaac Van Vliet is getting along so nicely and that within a few days she will be able to come to the home of her son and family, Mr. and Mrs. "Pat" Van Vliet.

"Cupie" Quick who has been employed for some time at the Sturtevant Poultry farm will not return to resume his work. His place is being filled at the present time by Alex Wamsh.

Mr. and Mrs. Richard Wiegale made a business trip to Middletown Saturday.

The Smith boys were engaged to saw wood for Mr. and Mrs. Samson Osterhoudt Saturday.

Mr. and Mrs. Lester A. Wynkoop pleasantly entertained Mr. and Mrs. Vaugh Decker and son, Clifton, at dinner Saturday evening.

Albert Traver of Mettacahonts was a caller in this place Sunday afternoon.

Benjamin Burgher, tax collector for the town of Rochester, will sit at Jacob Terwilliger's store in this place and collect taxes from the residents of this vicinity Wednesday, January 16.

Mrs. Edna Lyons was a caller at the home of friends in Ellenville Sunday evening.

Mr. and Mrs. Asa Wynkoop was pleasantly entertained at the home of his son and wife, Mr. and Mrs. Lester A Wynkoop Sunday.

BLOOMINGTON.

Bloomington, Jan. 15.—The Missionary Society will meet on Thursday afternoon at 2:30 o'clock at the home of Mrs. Edwin LeFever. The leader will be Mrs. Raymond Markle, devotional leader, Mrs. Walter Hildebrandt. Word, power.

Mr. and Mrs. L. C. Terhune left on Monday for Fort Lauderdale, Fla.

Church services Sunday at 10:45 a. m. Sermon will be by the pastor, the Rev. C. V. W. Bedford. Bible School immediately following service.

The young people's meeting on Wednesday at 7 o'clock. The leader is Miss Evelyn Fagher. The topic is, "What do I know about my church." The word is people.

The I. H. M. Bible Class will meet at the parsonage on Friday at 8 o'clock.

Mrs. George Winters and sister-in-law, Miss Minnie Winters, of Rosendale, spent one day last week with Mrs. L. G. Rymph.

Mrs. C. E. Ennist is doing nicely under the care of Dr. Rymph.

Mrs. A. G. Stadleman of Rosendale spent Wednesday of last week with Mrs. L. G. Rymph.

Mr. and Mrs. C. V. W. Bedford were called to Amsterdam Thursday because of the death of Mrs. Bedford's niece.

It's always a shock to conservative citizens when they discover that the constitution gives Congress the power "to coin money, regulate the value thereof, and fix the standards of weights and measures."

SYNOPSIS: The emerald cross of Our Lady has been stolen by the governor of the province, and Brother Pascuel has gone to the quixotic Mexican bandit, Mateo Rubrix, for help in recovering it. But Rubrix says that Montana, "El Kead" in Mexico, is the only man who could help him. Montana is about to marry the wealthy Ruth Lavery; he is also about to break his promise not to ride a wild mare on the Lavery ranch. Pascual and Rubrix start north to see him.

Chapter Five

BRONCHO BUSTING

DOWN in the corral, Tombstone Joe walked backwards and looked over the mare. Now that he had snubbed her against the post, other men were blindfolding her, working on bridle and saddle. Ransome, the gray-headed ranch foreman, was in charge of this business.

"What you think of her, Tombstone?" asked Ransome.

"Half dynamite and half wildcat," said Tombstone. "She's too pretty to be good."

Said the Montana Kid, from the fence: "You don't hitch on to a streak of lightning and ask is it good. You ask how far it'll take you."

Tombstone turned sharply around to rebuke the speaker. Then he saw that it was the Kid, and instead of answering he rubbed his jaw, slowly, as though he had been hit there on a day.

The Kid did not smile. His brown, handsome face remained perfectly calm, but as he stared at the mare the blue of his eyes burned paler and brighter continually. He pushed his hat back from his forehead and

showed the blue-black of sleeked hair. He was so dark that he looked almost like a Mexican. Only, in moments of excitement the blue of his eyes turned bright and pale. He was like the mare—big, but with sinews and proportions that made him look swift and light.

"This here streak," said Tombstone, "it'll take you far, all right; it'll take you to hell, but it might leave you there."

The Kid tapped the ashes from his cigaret and made no answer. His eyes were on the mare. She was waiting patiently, submitting to the darkness that enveloped her eyes, muffled her thought. And yet there was danger in her patience.

The Kid knew it. He kept tasting her strength and her speed as he had tasted them since the day when he started wits many men on her trail. The length of that trail had caused the third postponement of his marriage with Ruth Lavery.

THE bridle and the saddle were adjusted. Tombstone mounted gingerly. Many falls had taught him shameless caution. He almost acted like a man afraid.

"Let her go," he said, quietly.

The bandage from her eyes, the rope from her neck, were instantly disengaged. And the mare shot at the sky.

Nobody spoke. They had all seen an infinity of horse-breaking, but this was not the same thing. They stiffened on the fenceposts. They looked with great eyes, seeing and thinking. Horses have to be broken, but the mare looked like Beauty and the man looked like the Beast.

He was a frightened Beast. There was no pretense of the dashing, cavalier ride which a cowpuncher tries to show at a rodeo. Tombstone started that way, sitting straight up, raking the mare fore and aft with his spurs, but after the second jump he was pulling leather like a tenderfoot caught in a horse-storm.

This was a tornado. It rushed as though it would tear down the fence. It turned as though it would bore a hole through the ground. And Tombstone sailed out of the saddle sidewise. He struck the corral soil, raised a dust, struck it again, and lay limp and still.

Three nooses settled over the neck of the mare and held her as she tried to get at the fallen rider and savage him. Some one crawled under the fence and dragged Tombstone to safety. Some one else emptied a canteen over the upturned face of Tombstone. After a while he breathed. Then he stood up. "She foxed me that time but I'll get her the next try," he said.

Ransome, the foreman, said to the Kid, "Well, what you think?"

"She's a sweetheart," said the Montana Kid.

He eased himself down from the fence. The side of the fence he was on was the inside.

They were snubbing the mare close up to the post again.

Ransome grabbed Montana's arm.

"Look out," he said. "Don't you be a damn fool. Keep away from temptation."

THE Kid looked down at Ransome's hand. Ransome took it away.

Tombstone sailed out of the saddle.

"We'll just have a look-see," said the Kid.

"You been and promised Miss Ruth!" said Ransome, huskily.

"Did I?" said the Kid, absently.

He walked around the front of the mare and looked into her eyes. She was quiet. The only thing she had learned was the burn of ropes, and she did not fight. Not outwardly. The devil was quiet in her, waiting.

Some one said, from the fence, "He could handle fire, but not that fire."

Another man said: "What's her name? What you gunna call her, Montana?"

"You better call her before you're dead," said another.

"Her name's Sally," said the Kid, gently. He smiled beautifully at the men on the fence. He included them all in the gentleness of his glance. They feared him so much that they almost hated him; but because they loved him, also, no man smiled back.

"Why call her Sally?" asked Ransome, the foreman.

"I knew a gal called Sally once," said the Kid.

"Did she look like this mare?" asked Ransome.

"She wore black silk stockings all around, like this one," said the Kid, gently.

Tombstone Joe was fitting himself carefully into the saddle. Montana said, "Watch her, Joe."

"Who the hell is giving me advice?" asked Tombstone.

Something hit the ground, slithering sidewise, plowing up the dust. With the last flopping turn it appeared as the body of a man. The clothes were white with dust. The face was black with it.

Up on the veranda the girl screamed, but no one turned to look towards her. She had not screamed because Tombstone was on the ground, sprawling. The cry came from her when she saw Montana leave the fence as a puma leaves a bough for a kill.

(Copyright, 1935, Harper & Brothers)

There is one less wild mare, tomorrow.

(Copyright, 1935, by Paul Mallon)

Rein

Washington, Jan. 15.—Some of President Roosevelt's best congressional friends have not told him yet, but they are getting ready to restrain his free hand in emergency appointments.

A series of simple one-line amendments may find their way into coming appropriation bills, stating that hereafter the President must obtain Senate confirmation for men named to all jobs carrying $5,000 a year salary and up. This will mean that Mr. Roosevelt will have to consult congressmen regarding such appointments. They can turn down his men if they like.

The congressmen are getting tired of having no say about emergency jobs. Emergency bureau chiefs snub them and disregard their recommendations.

Most of the regular bureau chiefs do not dare to act that way because they are always trying to get themselves or some assistant confirmed by the Senate. There is no reason why the emergency bureau heads should not be subjected to the same senatorial scrutiny as others. After all, the depression is over. That is the way congressmen reason it out.

Reason

Last session, there was some cloak-room talk about limiting Mr. Roosevelt's free hand to jobs under $3,500. Later the congressmen generally agreed the limit should be raised to $5,000 and that amount was actually stipulated in one or two appropriation bills. Somehow the movement got lost in the shuffle near the end, probably because of inside pressure from the White House.

What has helped to revive it, now is fear in many a Democratic congressional heart that Interior Secretary Ickes may get control of the new $4,000,000,000 work relief organization. The opinion of most Democratic congressmen concerning Mr. Ickes's system of making appointments would have to be written on asbestos paper. It would scorch ordinary newsprint. Reliefer Harry Hopkins is liked more, but not much more.

It is almost a foregone conclusion that the new work relief bill will carry a clause requiring Senate confirmation for that job, even if the White House again stops the movement to restrain other appropriations similarly.

Eureka

The news may be announced in a few days that the missing bill writer, Ben Cohen, is to get Ferdinand Pecora's vacant seat on the securities exchange commission.

At least, Cohen has been observing all traffic light signals and has avoided walking under ladders lately. That is a sure sign he expects a good appointment. He has been in line for more appointments that he never received than any other man in the New Deal. Something always happens at the last minute to crowd him out. Everyone now expects him to be run over by a bicycle before Mr. Pecora is confirmed as a justice of the state supreme court by the New York Legislature and Cohen's appointment is announced.

Cohen has been missing from the news pages since he, Landis and Corcoran finished writing the financial reform bills for the New Deal. He has been holding down the relatively obscure job of general counsel to PWA.

Wall Street will not gain anything by getting Cohen for Pecora. Cohen wrote more of the SEC bill than anyone else and knows more about the legal end of finance than probably any other New Dealer.

St. Lawrence

You may expect to see the President send a special message to Congress urging ratification of the St. Lawrence waterway treaty. It may not go up until later in the session, but it's in the cards for this session. In fact, the President already has a rough draft of it. Talks the State Department is having with Canada concerning slight modification of the treaty may necessitate some change in the message, but it won't affect it as a whole. Don't pay too much attention to the talk about the treaty being modified. It may not be touched at all.

Profit

It is not generally known, but the PWA has been making money in one respect. It has been auctioning off municipal bonds to the highest bidders, and, so far, has realized a profit of about a million dollars on the deals. The bonds are those taken as security for government loans. Some have been taken by investment houses which would not have touched a municipal bond with a ten-foot pole a year ago.

Notes

The treasury was so aroused internally by those pointed questions Chief Justice Hughes asked in the gold case, that its legal division has been burning midnight electricity ever since. Flickerings of light from the blinds of its third floor treasury offices have brightened Pennsylvania avenue nightly. Long after most people have gone to bed. . . . The vast activities of the New Deal have so increased the work of senators that Senate Floor Leader Robinson, for one, has established one of his secretaries in a downtown office near the government departments. . . . Husbands can get a line on the grocery bills by looking at the war department budget. It cost 28.53 cents a day to feed each soldier of the army when the New Deal started in March, 1933. Last November, it cost 19.9 cents, and now, about 21.5 cents. The department wants 37.25 cents for next year's. Just ask your wife why she does not feed you for 37 cents a day.

The best brief the government could submit in the gold case is one which Senator Borah has in mind. It is not orthodox for senators to submit briefs to the court, but Borah's may yet be offered.

HARMFUL SECRECY

"PLEASE Dad, will you let me have a dollar? I want it for a Dutch treat party my class is going to have this week.

"Sure. But don't tell your mother."

"No. If she asks me anything I'll just say, 'Never mind.' That's all I say when she asks me things. She doesn't need to know."

"What people don't know won't hurt them. Here's your dollar and keep still about it. If your sister finds it out she'll want something too and then there'll be a hooray about it."

The girl's mother was sadly troubled about her daughter's attitude toward her. Instead of coming home brimful of tales of joyous happenings as her younger sister did, she kept aloof and silent, speaking only to her father. If her mother asked her a question she said very haughtily, "O never mind. It's only something that concerns Dad and me."

The younger sister took mother's side; perhaps in loyalty, perhaps in self defense. She was being left out of things. Mother was the only one in the family who paid the slightest attention to her. She began to show her resentment by making sharp speeches, by calling her father's attention to the fact that she was his daughter as well as her sister and deserved some little attention from him. Family relationships were strained to the breaking point.

Why did the father behave like that? I don't know. It seemed to give him some inward satisfaction. Whenever he could show his preference for the older child, whenever he could parade the secret understanding between them, he delighted in doing it.

A division of affection like this is the end of all home spirit. The home can live only as long as there is a family affection and understanding that makes living harmonious. When these are wanting there can be no place that the children know as home. It is but a place of shelter, a source of supplies. Why a father, or a mother for that matter, should wreck the home which is their own creation, is past understanding.

Delight in secrets is a childish pastime. The mind that depends upon such thrills as secrets furnish is a truly infantile intelligence. Who cares whether father gives his daughter money for a special treat? Why should it be hidden? Who cares whether mother takes a child to the movies or not? Or buys a doll for her? What is there about such acts to make them secret and assume importance? Nothing but the childish thought of creating a situation that becomes dramatic. Such drama is harmful to all concerned. The secret giver and the creator of secrets, most of all, is hurt by his own behavior.

Grownup people do not engage children in their personal battles. Only childish people do this—they have so little understanding of their own behavior and its effect on those about them. Openness, cooperation, mutual affection are the expressions of the grownup parents. And parents ought to be grownup in the eyes of their own children.

(Copyright 1935, by The Bell Syndicate, Inc.)

Mr. Patri will give personal attention to inquiries from parents and school teachers on the care and development of children. Write him in care of this paper, inclosing a three cent stamped, addressed envelope for reply.

WEST SHOKAN

West Shokan, Jan. 15—John Jordan, West Shokan Heights farmer, was taken suddenly ill Sunday evening while making his customary rounds about the barn before retiring. Dr. Hans J. Cohn of Shokan responded promptly to a phone call for assistance. The doctor, however, sensed the need of an emergency operation and at midnight Mr. Jordan was rushed to the Benedictine Hospital, Kingston, where at 1:30 a. m. the operation was performed by Dr. William S. Bush, assisted by Drs. Larkin and Cohn. All hope he may accomplish a speedy recovery. Mr. Jordan is 68.

The week-end freezeup produced a three-inch snowfall Sunday over the west side reservoir country. High winds following caused considerable drifting of the loose snow. Again the reservoir has frozen over.

Olive Rebekah Lodge, No. 470, will hold an initiation party at its regular bi-monthly meeting on Thursday evening, January 17. Refreshments and a pleasant social program will follow. The noble grand requests a full attendance of the members.

Chester Lyons, the veteran rotund Ashokan Chevrolet dealer, has several of the new models on display, which he reports are selling hot hot cakes in January. Last week "Chet" and Mrs. Lyons, with Mr. and Mrs. Herman Morris, motored to New York city and attended the automobile show. The group later took in Radio City.

All extend the utmost in well wishes to the reservoir section's kindly benefactor and friend, Dr. J. D. W. DuMond of Olive Bridge, who celebrated his 70th birthday on Monday, January 14. Dr. DuMond, after 40 years of service, is now living retired at his comfortable farm home.

German measles are now going the rounds and Mildred Roe is one of the school children afflicted.

Mrs. Nellie Jones, who is wintering in Kingston, made a brief visit at her home here during the latter part of the week.

The West Shokan Sunday School, under their superintendent, Mrs. Bertha Thompson and staff, is planning in a big way for the mid-winter spelling bee and social which is set for Wednesday evening, January 23, at the church basement. A nominal admission will be charged to add funds to the treasury surplus. Everyone is cordially invited.

A skating party formed Sunday afternoon at Gildersleeve's pond at Broadhead heights but the snow storm spoiled most of the anticipated frolic.

Mr. and Mrs. Harold Trowbridge of Olive Bridge Heights paid a visit Sunday at the home of her parents, Mr. and Mrs. Ernest Palen and family at Broadhead.

Mr. and Mrs. Arthur Carter of Shokan heights were entertained at dinner Sunday with their daughter, Mrs. James Bush and family of Olive Bridge.

Mrs. Edmund C. Burgher socially and fraternally popular community matron, has been installed into an exalted office in Clinton Chapter, O. E. S., of Kingston.

Leonard Ruckert of Shokan the well known and popular traveling butcher and grocer, was the successful applicant for the position of Farm Census Enumerator for Olive. Mr. Ruckert between times is now engaged with the enumeration. Mr. Ruckert is an acknowledged Democratic political leader in Olive.

One evening last week a group of friends were entertained at the home of Mr. and Mrs. George Bishop of Acorn Hill road. Among those present were Lester S. Davis of Main street and Mr. and Mrs. Chester A. Lyons of Shokan. Mr. and Mrs. Bishop have long been famed for their unbounded hospitality.

Bright and early Monday morning Commissioner Claude Bell ordered out one of the town truck snow plows and cleared the west side route.

SOCONY BURNING OIL
FOR RANGES—

PHONE KINGSTON 411
FOR PROMPT DELIVERY
SOCONY VACUUM OIL COMPANY, INC.

FLASHES OF LIFE SKETCHED IN BRIEF

By ASSOCIATED PRESS

Contract Bridge!

Chicago—Said Prof. John W. Curran of the De Paul University Law School:

"The passion for contract bridge and other pleasures is leading American parents to neglect their children, leading them into a consequent disregard for law and order and, often criminal careers."

He spoke at a conference on crime and its cures held by the National Catholic Alumni Federation at the University Club.

Change Cars.

Philadelphia — Motorman James Curry, found his street car particularly valuable when two passengers started fighting.

He couldn't stop them, so he merely ran the car to the nearest police station and yelled for police to come out. The two men were arrested.

Need More Than a Hat.

Coffeyville, Kas.—Two members of a local negro church appeared at the federal relief office seeking a donation—not money, but collection plates.

They explained their plates had disappeared at a church social and since then they had been using the minister's hat.

Help! Police!

Seattle—Jack Miller felt no fear of thugs. He was on the second floor of the county-city building, in which both the sheriff's office and state patrol headquarters are located.

But as he walked along a corridor, a man accosted him with a revolver, shoved him into a dark corner, and robbed him of $12.

He walked over to police headquarters, a block away, to make his report.

"Am I Hurt?"

Cedar Rapids, Ia.—A fractured right leg gave Clarence Adams, 14, junior high school student, little concern—until he found out about it.

The youth injured his leg while wrestling in the school gymnasium. His instructor taped the injury, thinking it was a twisted ankle. Adams stayed in school the remaining two hours.

Expensive Conversation.

Pittsburgh—In a cocktail bar two loquacious men talked of shoes and ships—and taxes.

"I've got lots of personal property and never paid a cent of tax on it," vouchsafed one.

"That's a coincidence," came from the companion. "I've got a lot, too, and I never paid and I'm not going to."

Nearby was T. Ralph Barr, who looks after tax assessments. He heard.

The total tax and penalties paid by the gentlemen, Barr told the realty board, was $216,000.

THE INFANTA BEATRIZ IS WED

This picture of the wedding of the Infanta Beatriz, daughter of the King Alfonso of Spain, to Prince Alessandro Torlonia at Rome was cabled to New York from London. (Associated Press Photo)

What Congress Is Doing Today

By The Associated Press

Today

Senate:

Senator Johnson (R-Cal.) opens opposition debate on world court.

Senator Sheppard (D-Texas) speaks on 15th anniversary of prohibition.

Foreign relations committee considers nominations.

House:

Meets at noon to take up District of Columbia appropriation bill.

Appropriations committee considers war department supply measure.

Chowder Sale

The Ladies' Aid Society of Immanuel Evangerical Lutheran Church on Livingston street will hold a chowder sale Friday, January 18. The chowder will be ready at 11 a. m., and may be obtained from that time until 3 p. m. Orders may be placed by 'phoning Mrs. Charles Petri, 172 Flatbush avenue, 'phone 1422-R, or the parsonage, 'phone 3752.

Pennyroyal

Pennyroyal is used in the drug trade, a volatile oil being distilled from the plant. From 15 to 20 pounds of oil may be obtained from an acre.

ON DRAUGHT and IN BOTTLES

Always ask for DOBLER

Dobler Amber Ale is cordially friendly wherever you meet it. Faithfully brewed, patiently aged. Mellow. Rich. Full-bodied. It's a compliment to serve Dobler; a pleasure to drink it. Order Dobler when you're out; keep it handy at home.

DOBLER BREWING CO., Inc., Albany, N. Y.
CHRISTIAN FEIGENSPAN

Boiceville CCC Had Amateur Night

All the members of CCC Camp No. 2, Company No. 215, Boiceville, turned out last night to another one of its "amateur nights."

Each barrack put on a 20 minute set in charge of the barrack leader. Of course, a prize was awarded to the best performers and in the opinion of the judges, Barrack No. 3 was the winner. Judges were Lieut. N. Armour, Chaplain Baublitz and Lieut. R. Hudson.

Last night was also a night of sorrow and regrets for it was the last visit of the camp's well-liked chaplain, Lieut. Baublitz. The chaplain gave a farewell speech to all the men. The entire company wished him the best of wishes in the new position.

Lieut. R. Hudson, who was recently transferred to this camp from Camp No. 78, Tannersville, was introduced to the new men by the master of ceremonies for the evening, Michael R. Frolich, camp educational adviser.

Following the awarding of the prize to Barrack No. 3, motion pictures were shown. Thanks are due to O'Reilly stationery store for the use of their projector.

Homemade doughnuts and cocoa were served by our mess officer, Lieut. R. Hudson. There will be an amateur night in camp every other week, and the barrack presenting the best performance will be awarded a worthy prize.

Holy Cross Card Party

There will be a card party in Holy Cross Parish House, Pine Grove avenue, Tuesday night, January 22, starting at 8:15 o'clock. A cordial invitation is extended to the public to patronize it. Chicken salad will be served for refreshments.

The steel industry is stealing the recovery show.

PORT EWEN

Port Ewen, Jan. 16.—Clarke Bonesteel and William E. Yesse, Jr., attended the automobile show in New York city, Saturday.

Mrs. Roy Decker and daughter, Barbara, and Mr. and Mrs. Harry Decker of Staten Island were weekend guests of Mrs. Roy Decker's father and mother, Mr. and Mrs. Martin Schleede of south Broadway.

Deputy State Councilor, Leah Jones of Kingston will install the new officers of Esopus Council, No. 42, Sons and Daughters of Liberty, at their regular meeting this evening. A cordial invitation is extended to the officers and members of Kingston Council, No. 124, Sons and Daughters of Liberty to be present.

Mrs. Wilson Brainard of Cairo is spending several days with Mrs. Harry Jump at her home on Broadway.

The Methodist Episcopal Church Men's Club will play dart baseball at Mt. Marion this evening. Members will meet at the home of H. C. Jump at 7:30.

Mr. and Mrs. Charles Sickler were Sunday guests of Mr. and Mrs. B. Van Steenburgh at Shokan.

Mr. and Mrs. Harry Decker and Mrs. Martin Schleede spent Saturday in New Baltimore.

D. D. G. M. Charles Sickler and staff of officers paid a visit to Freeman Lodge of Walden, Orange district, No. 1, Saturday evening, to witness the installation of officers. The work was performed by District D. G. M. Elmer F. Shiry of Warwick. Mr. Shiry will install the officers of Garfield Lodge, No. 422, January 31.

Mrs. J. G. Reynolds, chairman of the Ladies' Auxiliary card party which will be held in the fire house, Thursday evening, would like all members who promised to bring tables, cards and pencils to please bring them to the fire house at 3:30 Thursday afternoon if possible to prepare the tables and make preparations for the evening.

League Cancels Meeting Today

Geneva, Jan. 16 (AP).—The League of Nations abruptly cancelled a meeting today at which it was expected to proclaim formally annexation of the Saar to Germany and difficulties in agreeing with Berlin on the date on which the territory should be transferred were said to be responsible.

Unofficial German sources said they wanted the date to be a month after the council of the League had acted.

Other reports were that the French wanted to attach conditions to the transfer and planned to file a memorandum making the reservation that it must be understood the Saar cannot be fortified.

It was also reported that Paris prefers not to fix a date for the transfer at the council meeting but to do this later after "outstanding questions" concerning the Saar have been settled.

The meeting, was said, probably will be held tomorrow but no definite time has been set.

Empty Your Gall Bladder

And You'll Feel Like a Billion Dollars!

Sleepless nights, dog-tired days, headaches, pains in all parts of the body—indigestion—gas. Do you suffer from one or all?

And have you tried every medicine under the sun, only to find yourself back where you started?

No wonder, for you, like thousands of others have probably been treating yourself for everything but the right thing. Get at the unsuspected cause—your gall bladder. If sluggish, it won't pour into your small intestines the most important digestive juice necessary for neutralizing gastric acid, quickening digestion and disinfecting the intestinal tract. If this juice doesn't flow freely, then your food sours, putrifies, stomach becomes filled with gas and acidity.

From the world's greatest chemists comes a simple, pleasant means to make this digestive juice flow freely, and put you on the sunny side of life. Magnesia Oxoids, little white tablets that release pure oxygen. This amazing oxygen—purer than the air you breathe—plus magnesia, gently stimulates the gall bladder, neutralizes burning acidity and sweeps that poison-packed bowel clean.

Take two Oxoids after each meal—and before retiring—drink plenty of water—put your gall bladder to work—and you'll jump out of your skin for joy. Such new health! Such robust vigor! Get Magnesia Oxoids today from your druggist.—Advertisement.

GET A LIFT WITH A CAMEL!

SALESMAN. (*Below*) "I'm a salesman—and a steady smoker," reports E. W. Davis. "I'll say this for Camel's costlier tobaccos—they taste better, and they never get on my nerves. And when I'm tired, I enjoy especially the way smoking a Camel revives my energy!"

AUTO RACER. (*Below*) Bill Cummings, brilliant winner of the Indianapolis 500-mile Speed Classic, says: "Any time I'm 'all in,' I know that Camels will give me a 'lift' in energy. I smoke them steadily, too, because Camels will *never* jangle the nerves."

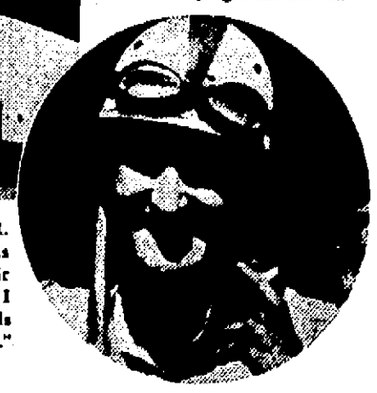

SCIENTIST. (*Above*) Says R. F. Mann: "I picked Camels years ago. I like their flavor better the longer I smoke them. And Camels don't upset my nerves."

One Cent-A-Word Ad'vs. Bring Results

The Daily Cross Word Puzzle

ACROSS

1. Parentate
5. Term of respect
8. Component of a molecule
12. Sheet of glass
13. Greek letter
14. Brave man
16. Science of the heavenly bodies
18. Short sleep
19. God for whom Tuesday is named
20. Parent
21. Sell by carrying from customer to customer
23. Instigate
25. Speak
26. Dogs
29. Adjust to the shape again
33. Part of a curve
34. Weaken
36. Playing card
37. Masticating members
40. Navigable part of a stream or harbor
43. Color
45. Among
46. Subsequent selling
48. Artificial language
50. Inquire
53. Beverage
54. Pleasure ground attached to a mansion
57. Thin coating
58. Also
60. Edible seaweed
61. Story
62. Remnant of combustion
63. Early part of day: poetic

DOWN

1. Low gaiter
2. Not hard
3. Place for going in
4. By
5. Legislative bodies
6. Japanese admiral
7. Inclined walks
8. Exclamation
9. Look after
10. Pertaining to the mouth
11. Act out of sorts
15. Unclose
17. Period of time
22. Stain
24. Two: prefix
26. Domestic animal
27. Exist
28. Pouch
30. Spanish dance
31. Congealed water
32. Distant: prefix
35. Ancient Egyptian monarch
38. Syllable used in musical refrains
39. Assist
41. Book of the Bible
42. Symbol for nickel
44. Alluvial deposit at the mouth of a river
46. Log float
47. Charles Lamb's pen name
49. Barter for money
51. Mark of a wound
52. River in California
55. Goddess of dawn
56. Old Dutch wine measure
59. Myself

Answer to Yesterday's Puzzle No. 3143

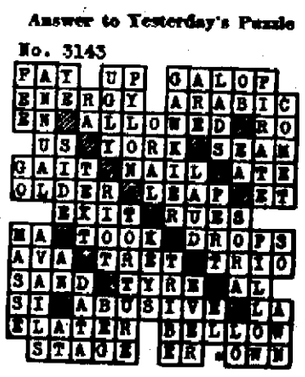

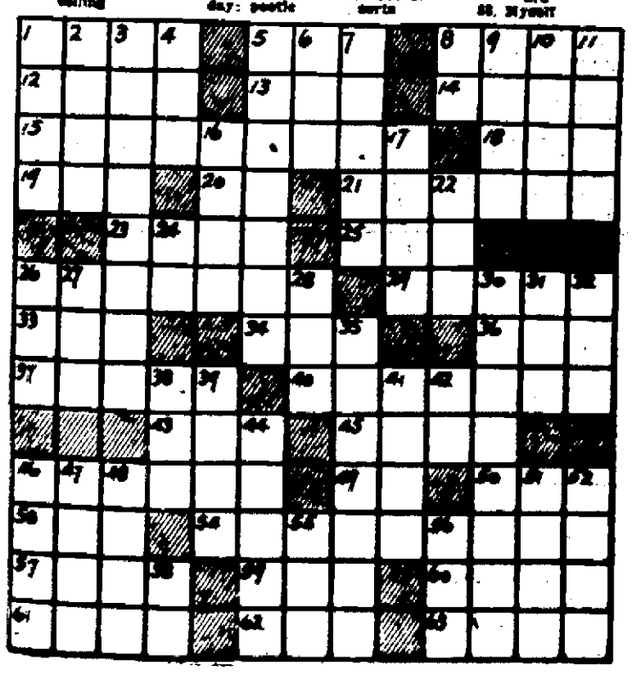

CHEVROLET

CHOOSE CHEVROLET

For quality at low cost

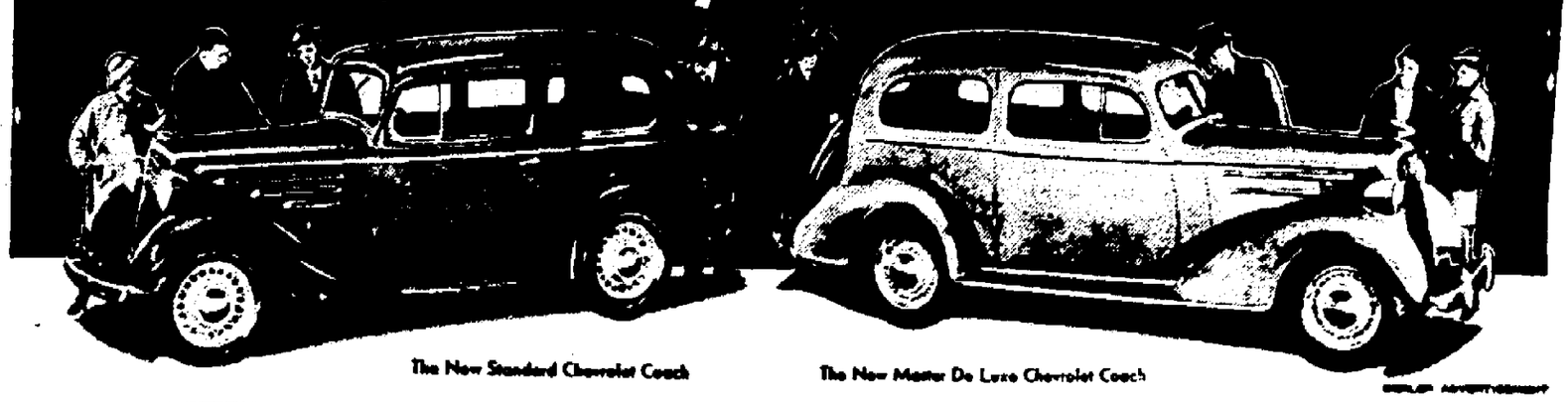

The New Standard Chevrolet Coach

The New Master De Luxe Chevrolet Coach

THE NEW STANDARD CHEVROLET

$465

AND UP. List price of New Standard Roadster at Flint, Mich., $465. With bumpers, spare tire and tire lock, the list price is $20.00 additional. Prices subject to change without notice.

THE NEW MASTER DE LUXE CHEVROLET

$560

AND UP. List price of Master De Luxe Coupe at Flint, Mich., $560. With bumpers, spare tire and tire lock, the list price is $20.00 additional. Prices subject to change without notice. *Knee-action optional at small additional cost.

HERE is America's great family car . . . beautiful to look at . . . thrilling to drive . . . very economical to operate . . . and the world's *lowest* priced six! This New Standard Chevrolet has a fine, roomy Fisher Body. It is powered by the same improved valve-in-head engine which powers Chevrolet's new Master models. It is amazingly quick . . . flexible . . . spirited . . . the finest performing Chevrolet ever built. Yet it's even *more economical* than previous Chevrolets and a bigger dollar value than ever before. See and drive this New Standard Chevrolet—*today!*

LONGER . . . smartly lower in appearance . . . beautifully streamlined . . . the new Master De Luxe Chevrolet is the Fashion Car of the low-price field. Moreover, the performance of this car will amaze you. Chevrolet's new and improved Blue-Flame valve-in-head engine gives remarkable getaway—power and speed. Chevrolet's highly refined Knee-Action Ride—and longer wheelbase—give new comfort. And operating economy, too, is greatly increased. See your Chevrolet Dealer for full information regarding these new Master De Luxe models.

CHEVROLET MOTOR COMPANY, DETROIT, MICHIGAN. *Compare Chevrolet's low delivered prices and easy G.M.A.C. terms. A General Motors Value*

COLONIAL CITY CHEVROLET, Inc.

BROADWAY AT ALBANY AVENUE, KINGSTON, N. Y.

TELEPHONE 2006

BARBARA BELL FASHION PATTERNS

Pattern No. 1568-B

Child's Sheer Ruffled Dress with Panties

Mothers with a feeling for fine fabric and ruffled details are sure to appreciate the daintiness of this festive little model, and will want to make it. If you have an urge for dressmaking you will find it easy to do. The pattern is cut in six simple pieces, one of which is for the panties.

Our illustration shows the dress in one material. If contrast is wanted, it can be introduced in the yoke. A fine swiss, or an all-over embroidery is attractive used in combination with solid pastels.

The ruffle trimmng on this dress is cut in one piece. It may be finished in different ways. Most designers like a hem to be rolled by hand. Others prefer a pico finish done with a colored thread to match the dress. Lace edgings of Valenciennes are popular for dressy frocks. The nicest of these show the lace whipped to the edge at the same time the hem is rolled.

Color is an important feature of children's clothes. We will see many shades of blue, and quantities of pink. Lavender, peach, yellow lettuce green, and hyacinth are other shades that will be in evidence.

Barbara Bell Pattern No. 1568-B is designed in sizes 2, 4 and 6 years. Size 4 years requires about 2¾ yards of 36 inch material. (Measurement for panties included.)

Tomorrow: Chic frock for matron.

1568-B

BARBARA BELL PATTERN SERVICE
Kingston Daily Freeman, Post Office Box 140
Times Square Station, New York, N. Y.

Enclose FIFTEEN cents in coins for Pattern No. ..... Size ...

Name .....

Address .....

Give pattern number, size, and full address. Wrap coins securely in paper.

(Copyright 1935, by The Bell Syndicate, Inc.)

Flattering Neckline

Edited by
LAURA I. BALDT, A.M.
For many years Assistant Professor of Household Arts, Teachers College, Columbia University, New York, N. Y.

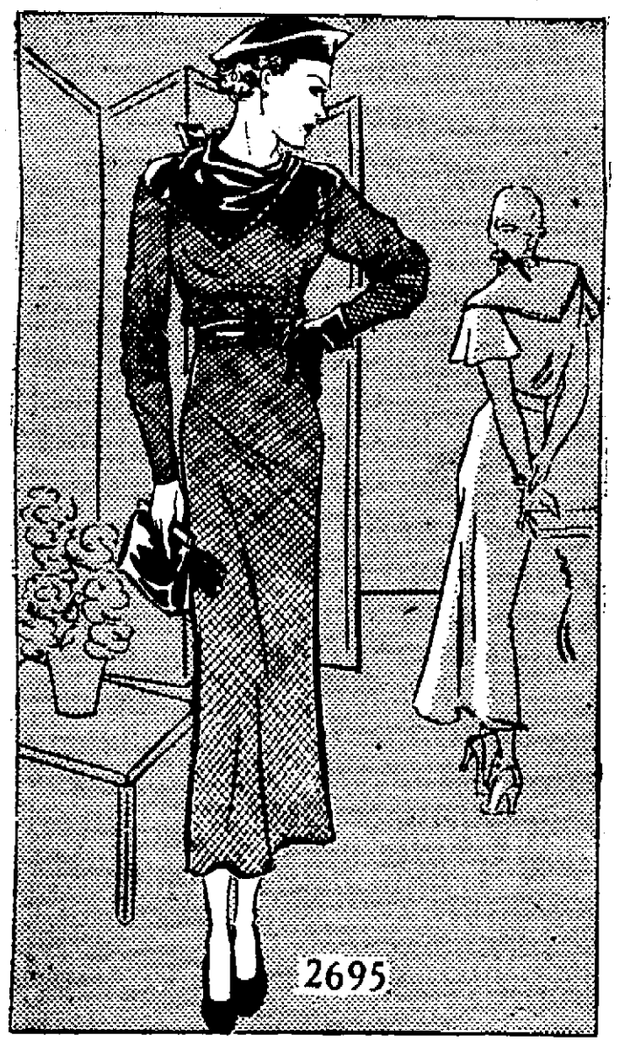

2695

A youthful air marks this simple type daytime dress. The material is silk and wool mixture in rich rust shade with plain brown contrast. In bright crinkly plain or printed crepe silk, it is equally lovely.

It's as easy as A, B, C, to make it.

Style No. 2695 is designed for sizes 14, 16, 18 years, 36, 38 and 40-inches bust. Size 16 requires 3⅛ yards of 39-inch material with 1 yard 39-inch contrasting fabric.

Send TEN CENTS (10c) in stamps or coin (coin is preferred) for PATTERN. Write plainly NAME, ADDRESS AND STYLE NUMBER. BE SURE TO STATE SIZE YOU WISH.

Something new! Something different! Our new Spring Fashion Magazine. Learn about the new fabrics. Read the latest make-up hints from New York and Hollywood. The book is ready now. Send 10 cents for your copy to the Pattern Department, Kingston Daily Freeman, 209 Fifth Ave., New York City.

Removing the Shoes

More than half of the population of the entire world—the Mohammedans, Buddhists, Hindus, Shintoists, Confucianists and Taoists—are required to remove their shoes when entering their mosques, joss houses, pagodas and other places of worship.—Collier's Weekly.

FEWER COLDS
VICKS VATRO-NOL
HELP PREVENT MANY COLDS

Many Uses for Tung Oil

Tung oil is an important drying agent in paints and makes varnishes waterproof. It is used in automobile enamels, in linoleum, synthetic wallboard, waterproof fabrics and in a vast variety of other ways. The oil is pressed from the nuts that grow in clusters on the tree, oils of different characteristics being secured by hot and cold treatments. It is a heavy oil and solidifies to a hard jelly. This is hastened by treatment with iodine solutions. The Chinese use the residue after pressing for caulking compounds for filling the seams in their boats.

Discretion is the better part of drinking.

Good Talent for "Triangle" Show

Realizing that an audience desires to see a performer do his work, rather than entirely hear him, the committee in charge of the "Triangle" show to be given at the Y. M. C. A. Auditorium on Tuesday evening, January 22, at 8, have secured Ray Nickerson, local chalk-talk artist, to give an exhibition of his skill.

Mr. Nickerson has entertained several local audiences, and has been excellently received. His rapid chalk lines together with his picture stories make his act one to be enjoyed.

Samuel Scudder has also been secured to give a concert on his accordion. He has given several of these concerts in and around Kingston, and presents an unusually fine program.

Eight other acts will be given on the program, featuring Harold Stanbaugh, formerly first trumpet of Sousa's Band, and at present at Cornwall-on-the-Hudson. The entire proceeds of the show will be used to replenish the "New Furnishings Fund" of the "Y."

HEATING HINTS
.. by John Barclay

DO NOT neglect the ashpit of your furnace. It serves three very important purposes:

1. It is a space provided under the grate to receive the ashes which are shaken through.

2. It receives the air from the cellar and helps to distribute it uniformly to all parts of the fuel bed.

3. It acts as a chamber in which the incoming cool air from the cellar is heated.

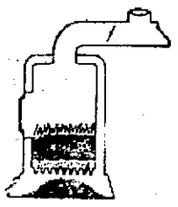

If ashes are allowed to accumulate in the ashpit, the air supply will be cut off and the even and complete combustion of the fuel will be hampered. Not only that . . . if the ashpit becomes choked up with ashes the grates are very apt to become overheated and warp or break. And it costs money to replace grates. Take my advice, therefore, and keep the ashpit cleaned out. (14)

OLIVE BRIDGE

Olive Bridge, Jan. 15—The M. E. Sunday school service was well attended on Sunday morning. Officers were re-elected for the coming year. They were: Superintendent, Mrs. Ezra Silkworth; assistant superintendent and organist, Mrs. William Davis; secretary, Mildred Davis; assistant secretary, Catherine Oakley; treasurer, Laura Davis.

The older members of the 4-H Homemaking Club gave a dinner party at the home of their local leader, Mrs. Alonzo Davis, on Friday evening, January 11. Those present were Ida Mae Davis, Laura Davis, Ella Krom, Virginia and Florence Krom, Edna Oakley, Mr. and Mrs. Alonzo Davis and family, Mildred, Shirley and Lester, Jr. After dinner games were played and all had an enjoyable time.

The Home Bureau met at the home of Mrs. Harold Davis on Monday afternoon.

Mr. and Mrs. Earl Osterhoudt visited at the home of Mr. and Mrs. R. E. Davis on Monday evening.

Miss Marion Davis was home over the week-end.

Mrs. John Marshall is improving under the care of Dr. Cohn of Shokan.

The general store, formerly operated by Mrs. Mary Mitchell, is now being run by Dorville Boice, who is operating it as a Fairlawn cash store.

Justice Henry Winchell was around taking the dog census on Monday.

Harold Davis and family expect to make a trip to Miami, Fla., in the near future.

The TERA men, who are working on the Abel North road reported for work Monday morning, but as the foreman, J. Steinhuf, did not appear, the men returned home.

Mr. Thompson is re-decorating the interior of Dorville Boice's store.

Charles W. Walton of Kingston called on Supervisor LeRoy Davis on Sunday.

Mr. and Mrs. George Burgher visited at Mrs. Nichols on Sunday.

Edgar Wilson, who is now employed as herdsman at Bedford Hills State Farm, spent the week-end at the home of William C. Davis.

AMELIA EARHART ADDS TO HER LONG LIST OF 'FIRSTS'

Indisputably America's premier woman flier, Amelia Earhart added one more to her long list of "firsts" when she became the first to span the Pacific ocean by air alone. She leads the world in more respects than probably any other woman of her generation. She was the first woman to fly the Atlantic solo, the first to cross the United States in an autogiro and the first woman to be awarded two medals of distinction. Above is a photo record of those eventful occasions. She is shown receiving the National Geographic Society's medal from former President Hoover and the Distinguished Flying Cross from former Vice President Curtis. (Associated Press Photos)

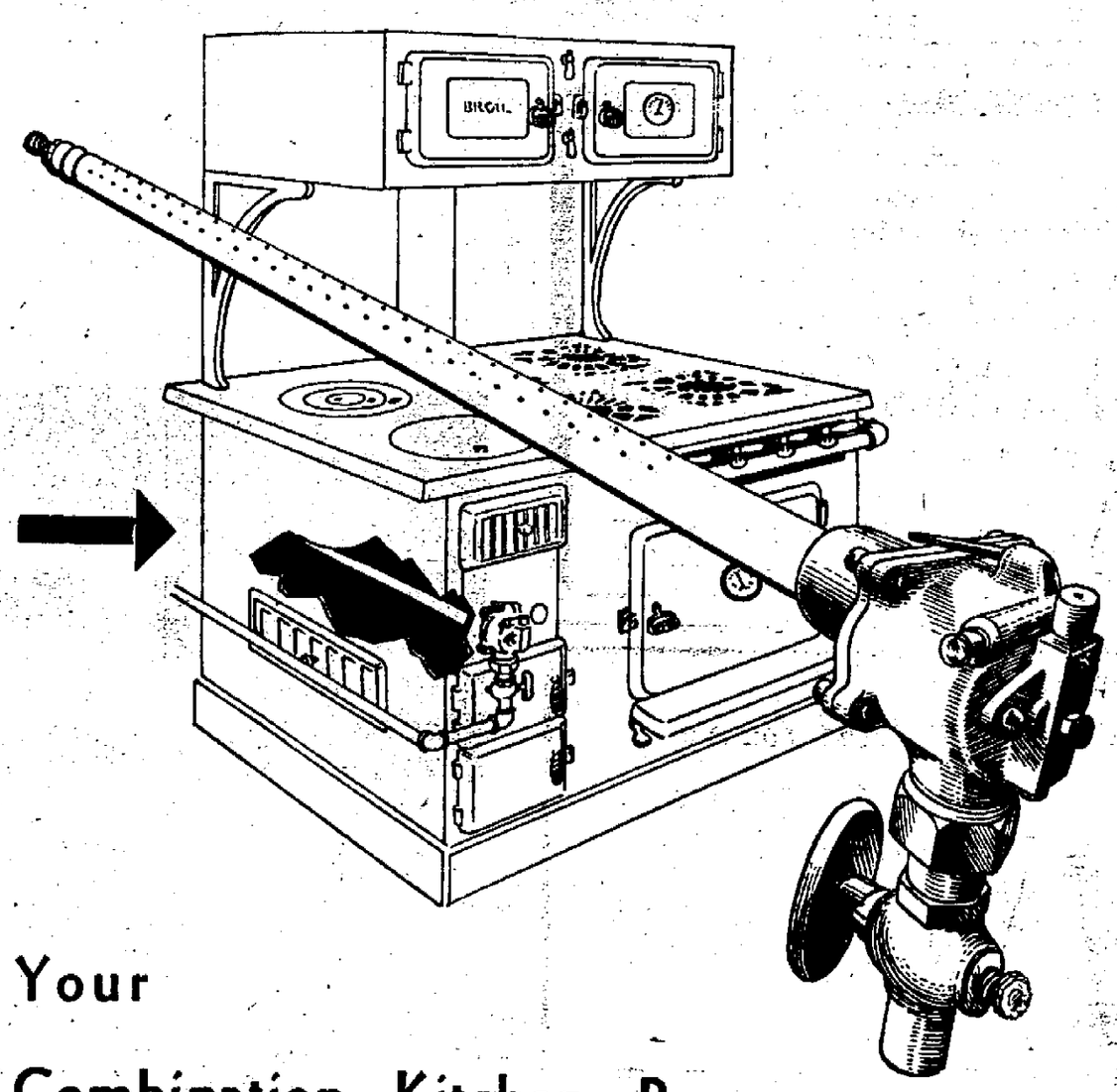

Your
Combination Kitchen Range
Can be MODERNIZED
in half a day to end the building of fires

This simple new burner can be installed quickly and easily in the coal section of any good combination range. No smoke. No soot. No dirt. No odor. No ashes. No fires to re-kindle.

Why add to your housework by using in your kitchen fuels that make dirt? Now you may use gas, the one completely clean fuel. It costs little to heat the kitchen as well as cook with gas.

Your plumbing contractor or our local office will give you complete information about the new gas burners for kitchen heating.

GAS AND ELECTRIC IMPROVEMENTS
may be included in your loan under National Housing Act.
Information at any Central Hudson Office.

CENTRAL HUDSON GAS & ELECTRIC CORPORATION

HINTS ON HOME IMPROVEMENT

HOME BUILDERS' AND OWNERS' PAGE

REMODELING AND NEW CONSTRUCTION

Major Construction Jobs in City This Month Relief Projects

City Incinerator on Wilbur Avenue and Work Started Getting Ready for Erecting Modern City Laboratory Only Big Construction Jobs So Far This Year in City—Only One Plan for New Dwelling Filed With Fire Chief This Year.

The only major construction work so far planned in Kingston this year is that being carried on as work relief projects by the emergency relief board. The work of erecting the new city incinerator was started last month, and progress is being made. The incinerator is being built on Wilbur avenue and when completed will be of concrete and brick construction.

The other major job will be the construction of the new city laboratory on the grounds of the Kingston Hospital, adjoining the city hall. The old brick barn that stood on the site is being torn down, and the bricks in it will be used in the reconstruction work planned. The laboratory will be a two-story brick building, and will be modern throughout. The land on which it stands will be deeded to the city, as no relief project could be constructed on land not owned by the city. It is understood that the hospital will deed the old brick barn and the land to the city for the nominal sum of one dollar.

The city incinerator is under construction and the concrete has been poured up to the charging floor. This floor will also be of concrete. Work on the plant is about 25 per cent completed.

So far this year but one building plan, that for a dwelling, has been filed with the fire chief, who issues the building permits in the city. Plumbing Inspector Charles H. Gregory stated today that no plans for plumbing in new houses had been filed with him, but five plans for changes in plumbing in present structures had been filed since the first of the year.

Sticking Drawers

When a drawer sticks slightly, the condition may be cured by rubbing the edges with paraffine or soap. Worse cases require planing, filing or sandpapering.

Interesting colored beer mugs and beer pitcher make attractive receptacles for cut flowers. With a little practice, flowers can be artistically arranged spreading a note of cheerfulness throughout the room in which they appear.

Did you know that if you rubbed your hands with vinegar before going out into the cold to hang up clothes, this treatment would help keep them warm?

TUDOROFF BROS.
63 BROADWAY. PHONE 780.
WIRING - FIXTURES
APPLIANCES

IDEAL WHOLE YEAR 'ROUND

Living Room Overlooks Garden.

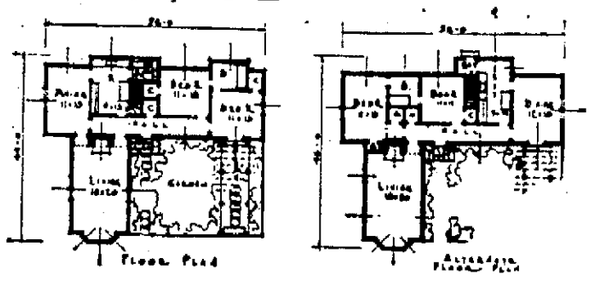

A flagstone walk leading through an old-fashioned garden surrounded by a white picket fence is the charming approach to this Colonial house.

The living room occupies a separate wing with two large windows overlooking the garden, and a bay window at one end and spacious fireplace at the other. By putting steps at the doorways from the hall and dining room and dropping the living room floor, a story and a half ceiling height for the living room can be had for those whose tastes prefer it.

Without waste of space, this little house also contains a dining room, kitchen, two bedrooms and bath, and adequate closet space throughout.

An alternate plan is shown reversing the location of the kitchen and dining room, for better adaptability to specific sites.

This house is ideal the year 'round or could be used as a summer home for a small family. It is approximately 25,000 cubic feet in content, including cellar excavation of about 50 per cent of the first floor area. The cellar would be under the kitchen and central bedroom and hall.

ONE-CAR GARAGE WORKSHOP

Economical to Build.

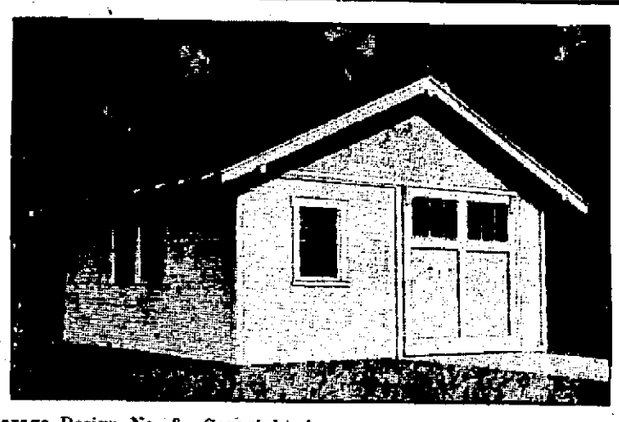

(Garage Design No. 8—Copyright by Southern Pine Association)

The combined one-car garage and workshop shown above, is distinctly popular both in the city and country. This structure measures 20 feet wide by eighteen feet long and gives ample room for a large automobile and space for a general workshop and bench. It has been found to be not only a great convenience, but is economical to build. Plans allow a width of 12 feet for the automobile and eight feet for the workshop, the garage and shop being separated by a partition with a door near the rear end.

A tool cabinet is placed on the side in the front corner of the shop and a work-bench of ample proportions extends from the tool cabinet towards the rear under double windows, which afford adequate light in the daytime. Sliding doors with the upper panels of glass are suggested for this garage.

A water connection with a sink could be installed in the workshop, with a faucet permitting hose to be attached for washing the car. Any of the many types of unit heaters which burn oil or gas may be used in this building, or connections may be made with the heating system from the residence.

It is suggested that the garage and shop be lined to make it warmer in winter. This same type of building also can be used for a combined garage and storage room, or laundry room, which is so convenient for the modern housekeeper, if the owner does not desire a workshop. Local lumber dealers can supply all the materials needed for this structure.

(Editor's Note: Detailed drawings showing how to build Garage No. 8, and a list of materials required will be mailed free on request to Southern Pine Association, New Orleans, La.)

LEAD IS EFFECTIVE IN SOUNDPROOFING

To its high specific gravity and lack of elasticity lead owes its vastly important power to reduce sound.

When sound travels, the waves strike any object they meet and cause it to vibrate. Naturally, the opposite side of the object also begins to vibrate, and waves proceed from this vibration. Because of its high specific gravity, lead can be concentrated into a smaller space than most other building material.

The greater the weight per area unit of the object struck by the sound waves, the less tendency there is to vibrate and send out waves on the other side.

The lack of elasticity in lead enables this substance to absorb a great amount of vibration. With these two qualities—high specific gravity and lack of elasticity, lead is a highly efficient reducer of sound.

Need Base Plugs

Possibilities for the rearrangement of furniture are limited unless an adequate number of electrical convenience outlets is provided on every side of the room.

Housing Hints

Tips on How and What to Improve

Clean Off Whitewash

If basement walls about to be painted have been previously whitewashed, the lime should be softened with a solution of one part of muriatic acid and five parts of water. Afterward this should be brushed down with a stiff wire brush and followed up by a washing with clean water.

Insulate Farm Buildings

More and more, farmers are beginning to realize the importance of temperature and humidity control in farm buildings. Insulating board, installed at low cost and applied directly over the interior walls, helps correct unsatisfactory conditions. As a lining it conserves animal heat in dairy barns, stables, brooder houses and laying houses. It is also useful as an insulator in ice and milk houses.

Solving Space Problem

Thousands of private residences in the United States were discovered through a recent housing program survey to be overcrowded. Many times, this situation could be remedied by converting some of the waste attic space into a guest's or maid's room.

Seal Up Cracks

Small cracks in brick, stucco, or stone walls are often the beginning of deterioration of your home from moisture, vermin and air damage. Seal up all these openings before it is too late, particularly around windows and door frames and places where pipes or wire lead-ins pass through.

Placing Electric Outlets

The most logical location for dining room electrical convenience outlets is in the wall nearest the hostess' chair. Appliances can then be placed on a tea cart which is beside the hostess during use and pushed against the wall at other times.

EXTRA ROOM HANDY WITH GARAGE BELOW

Many families who start improving their homes will find their first great need is extra space. Some of this space may be obtained by utilizing the basement, while extra rooms can also be added to the house with economy.

Where one or two additional rooms are desired, they can be built in combination with a garage on the ground floor. It is common practice now to build the garage as part of the home chiefly on account of the convenience.

It is always desirable when an addition is made to a building that the whole structure should have a harmonious appearance.

Perpetual Garden Provided By Adding Conservatory

Perpetual summertime regardless of the pranks of old man Winter. That is the reward to be reaped by the home owner who transforms an old porch or a corner of his house into a conservatory.

Graceful palms and ferns and colorful blooms do not require an elaborate environment in which to display their exotic beauty. Carefully tended, they will thrive in a modest, but well-built lean-to conservatory which may also serve as a sun parlor. Here, the amateur gardener may experiment with all kinds of house plants, or start outdoor annuals for transplanting when the weather permits. Cut flowers may be supplied every room of the house from the conservatory, which also provides a delightful spot in which to entertain friends at luncheon or tea.

The garden under glass naturally grows best when located on the south or southwest side of the house, where the plants will receive the direct rays of the sun. Care must be taken that no trees will shade the conservatory at any time, and that the house itself offers no obstacle to the sun's rays.

A glass roof, with straight or curved eaves, is essential for a maximum of sunlight. If the builder's pocketbook permits, greenhouse benches with tile or cypress bottoms may be installed around the sides of the conservatory. Otherwise the plants may be placed on the floor. If delicate plants are to be raised, a heating system composed of pipes running under the benches or around the walls and operating apart from the house heating system is advisable. Such a system would allow the home owner to regulate the temperature and humidity to the needs of the plants the year around. The hardier plants, however, can be raised successfully without any special heating device.

A charming interior treatment is obtained through the use of floors of tile, stone, concrete, brick or composition, with a background of green lattice work against the house. The "graduated" placement of plants is as effective in the conservatory as the outdoor garden. Tall plants, such as palms and ferns, are placed immediately before the lattice, medium-height plants before the ferns, and small plants in the foreground. Besides making the plants easier to tend, this arrangement gives the illusion of greater space and is much more attractive than any haphazard placement. Corners may receive a special treatment, such as a fern group with a moss bank and a goldfish bowl below, flanked with blooming potted plants to add a bit of color.

Standard conservatories ready for assembling may be ordered from greenhouse companies in designs that conform with the dwelling. They are sturdy and weathertight. Conservatories may also be made to order by these companies. Set up on an extension of the house foundation is an advantageous location, one of these winter gardens can be made to "tie in" with the architecture of any house and add immeasurably to its exterior beauty as well as to its interior comfort.

Brick Slabs Used.

A new type of brick veneer, which is produced in sheet form, is now being used successfully in building modernization. Heavy slabs of asphalt are utilized as a base into which the brick, about one-half inch thick, is anchored.

Applied by a carpenter or a handy-man about the house, the sheets are nailed directly to the old siding. Care should be used to level the first row, after which the sheets are placed one above the other. Corners and windows reveals, as well as stone sills, are taken care of by special units. A completed job has all the appearance of a building finished with standard sized brick.

Use of materials of this type obviates the necessity of widening the foundation and in addition simplifies the remodeling work.

An insufficient number of paint coats on wood surfaces often results in "spotting"—characterized by loss of gloss, fading and early chalking, due to absorption of oil from the finished coat by the porous surface underneath.

TUDOROFF BROS.
63 BROADWAY. PHONE 780.
CROSLEY REFRIGERATORS
AND RADIOS

WHAT TO DO THIS WEEK

1. Modernize lighting fixtures, relocate fixtures, substitute wall brackets for chandeliers, provide new outlets.
2. Supply storm sash for the windows throughout.
3. Develop a recreation room in the basement, including a ping-pong table.
4. Correct the heating of a cold room.

Leveling Linoleum

Linoleum that is bulged or loosened around the corners and edges can be made fast to the floor with plastic roofing cement.

Painting of Wood Trim in Contrast Is Modern Trend

No longer need the wood trim of a room be conventional. Now rooms are blossoming forth with Chinese red, black, navy blue and other vigorous shades outlining door panels, top curve of the baseboard, ceiling moulding and window trims.

It is fashionable to outline the trim in contrasting colors, and such a treatment imparts expression to a house otherwise lacking in character or individuality. Vigorous shades may be used in the living rooms, hall, dining room, kitchen, etc. But pastel shades are more correct in bedrooms. In any case, the colors selected should be a definite part of the color scheme, blending or contrasting smartly with the outstanding color of the room.

CUSTOM MADE — FURNITURE 3 PIECE SET
SLIP COVERS
SALE PRICED TO ORDER 14.95
CUT HIGH ON YOUR FURNITURE IN YOUR HOME
JASPE CLOTH OR COTTONS
YOU CAN MAKE ALL 3 ALIKE OR EACH OF A DIFFERENT COLOR
LABOR AND MATERIAL
THE CURTAIN SHOP
280 FAIR ST KINGSTON NEAR JOHN ST.

SIX CENTS A DAY—
THAT'S ALL IT COSTS FOR THE COMFORT OF
CONTINUOUS HOT WATER with
TAFT CONVERSION HEATER
$19.00
EASILY ATTACHED TO YOUR PRESENT WATER HEATER.
APPROVED BY GOOD HOUSEKEEPING.
OIL KING OIL HEATERS
"IT'S CHEAPER TO HEAT WITH OIL."
DUTCHER & GADDIS
119 - 123 BROADWAY. PHONE 1998.
THERE'S A TAFT OR AN OIL KING TO SUIT EVERY HOME.

Thatcher Scores Again!
We are prepared to finance your heating requirements on a 3 year finance basis. No Down Payments.
Write for Further Details.
NETBURN PLUMBING SUPPLY CO.
71 - 75 BROADWAY. PHONE 544.

WE OPERATE A SERVICE DEPARTMENT.
Bring us your building and repair problems. We will be glad to suggest economies, quote prices, or make rough sketches for planned improvements.
WM. C. SCHRYVER LUMBER CO., Inc.
363 FOXHALL AVE. KINGSTON, N. Y.
WHEN IT'S LUMBER—CALL OUR NUMBER.
PHONE 2000. PHONE 2001.

There is only one SMITH-PARISH Company.
We are Specialists in ROOFING, SHEET-METAL WORK and METAL CEILINGS.
Our concern is entirely local.
We Solicit Your Patronage.
Smith Parish Roofing Company
100 Furnace St. "Kingston's Roofers." Phone 4062.
CLIFFORD G. SMITH — In the roofing business in Kingston over 7 years.
WILLIAM R. PARISH — In the metal and metal ceiling business in Kingston over 25 years. The only member of the Parish family in the ceiling business at the present time.

"And You Say It's Non-Fading and Washable—and So Attractively Designed Too"
YES, YOU CAN PAPER ALL YOUR ROOMS WITH "GLENFAST" WALL PAPER—IT STAYS LIKE NEW FOR YEARS. AND, IT COSTS NO MORE THAN ORDINARY WALL PAPER.
WHY DON'T YOU TRY "GLENFAST"?
J. R. SHULTS
KINGSTON'S LEADING PAINT STORES.
39 NO. FRONT ST. FREE DELIVERY.
48 E. STRAND. PHONES 866 - 2577.

MONEY TO LOAN
ON FIRST MORTGAGES
The Kingston Co-operative Savings and Loan Association
293 Wall Street - - - Kingston, N. Y.
Telephone No. 787.
Our Last Dividend rates were:
Instalment Shares ..... FIVE Per Cent.
Prepaid Shares ..... FOUR Per Cent.

Building Materials
Let us supply you with materials for those improvements which will make your home many times more comfortable. Storm windows and doors, insulated walls and a weather tight roof will help make your home a more liveable place and the saving on your fuel bill will more than pay for the improvements.
KINGSTON LUMBER CORP.
FAIR ST. EXTENSION. PHONE 2052.

"We are going to build a second bathroom with our Home Modernization Loan"
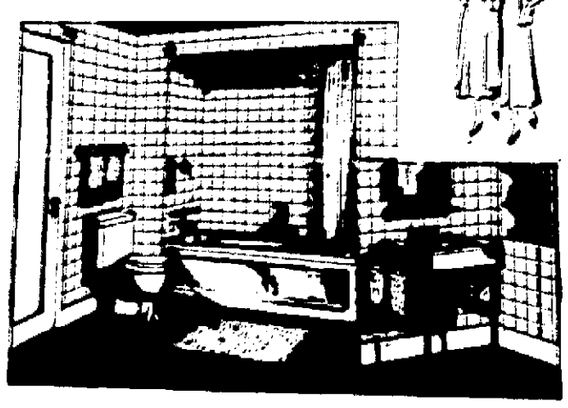
If the one bathroom in your home does not accommodate the family adequately — if the presence of guests is embarrassing because of the lack of bathroom facilities — a second bathroom would certainly add to your comforts and conveniences. A small room or sufficiently large space on the first or second floor will do.
Canfield Supply Company
Strand & Ferry Sts.,
KINGSTON, N. Y.
Call at our Show Room to get list of dealers.

Reports Submitted At Annual Benedictine Hospital Meeting

(Continued from Page One)

Improved	763
Unimproved	26
Transferred to other institutions	1
Moribund Deaths	24
Other Deaths	89
Total discharged and died	3,055
Patients Remaining in the hospital Dec. 31, 1934	
Male (including infants born in the hospital)	32
Female (including infants born in the hospital)	19
Total remaining in hospital December 31, 1934	51
Classification of treatments during the year.	
Medical Cases	1,202
Surgical Cases	1,480
Obstetrical Cases	217
Births	207
Total	3,106
Adults treated	2,537
Children over two years of age	308
Children under two years of age	54
Births	207
Total	3,106
Classification of patients cared for during the year	
Pay Patients	1,695
Part-pay Patients	349
Public Charges	196
County Charges	161
Free	705
Total	3,106
Hospital Days' Care given during the year	
Pay Patients	11,514
Part-pay Patients	4,321
Public Charges	3,176
County Charges	2,153
Free Patients	4,551
Total	25,715
Classification of Hospital Days' Care Given	
Medical	10,232
Surgical	10,756
Obstetrical	2,490
Births	2,237
Total	25,715
Number of operations performed during the year	1,299
Number of X-ray patients during the year	864
Average number of patients daily during the year	70

Death rate—2.8%.

FINANCIAL REPORT OF THE BENEDICTINE HOSPITAL FOR THE YEAR ENDING DECEMBER 31, 1934

Receipts

Room and Maintenance		$78,116.48
Legacies		882.58
Donations		532.00
Miscellaneous		87.20
Interest		99.48
Concert		819.00
Ladies' Auxiliary Charity Ball:		
Receipts	$2,895.16	
Expenses	675.93	
Net Proceeds		2,219.23
Total Receipts		$82,755.97

Expenses

Salaries and Wages	$34,563.50
Food and Ice	14,932.45
Fuel	3,498.39
Light, Power, Water	4,943.70
Medical and Surgical Supplies	8,205.13
Linen and Bedding	1,751.24
Household Supplies	2,673.04
Repairs and Maintenance	4,460.25
Furnishings	557.36
Professional Equipment	8,661.62
Radium	1,026.42
X-ray Department	1,937.38
Insurance	996.11
Rent	440.00
General Expenses	9,056.16
Total	$88,702.76
Deficit for the year	$15,946.78
Charity and General Relief extended during the year	$21,060.00
Accounts Receivable	36,314.05
Vouchers Payable	10,293.16

Benedictine Hospital Staff, 1935

Consultation Staff—Dr. Daniel J. Donovan, Dr. Rudolph D. Ort, Dr. Edgar A. VanderVeer, Dr. Brainerd H. Whitbeck, Dr. Robert F. Sheehan, Neuro Psychiatrist, Dr. Thomas Ordway, F. A. C. P., dean, Albany Medical College, Dr. Herbert M. Bergamini.

Surgical Department Chief—Dr. Mark O'Meara, F. A. C. S.

Medical Department Chief—Dr. Fred H. Voss, F. A. C. P.

Obstetrical Department Chief—Dr. Francis C. O'Connor.

Gynecologist—Dr. Mary Gage-day.

Eye, Ear, Nose and Throat Chief—Dr. William J. Cranston.

Urologist—Dr. Clarence L. Gannon.

Industrial Surgery—Dr. John F. Larkin.

Pathologist—Dr. J. S. Taylor.

Pediatritian—Dr. Harold L. Van Norstrand.

Orthopedist—Dr. Saul Ritchie.

Attending Roentgenologist — Dr. B. W. Gifford.

Associate Roentgenologist — Dr. Louis Hugel.

Consulting Roentgenologist — Dr. O. D. B. Ingalls.

Gastro-enterologist and Gall Bladder Radiologist—Dr. Fred H. Voss.

Attending Staff

Surgical—Dr. Mark O'Meara, Dr. Frank L. Eastman, Dr. W. J. Cranston, Dr. J. F. Larkin, Dr. B. W. Gifford, Dr. E. F. Sibley, Dr. W. S. Bush, Dr. F. E. O'Connor, Dr. C. L. Gannon.

Medical—Dr. Fred H. Voss, Dr. H. L. VanNorstrand, Dr. T. F. Crowley, Dr. B. W. Gifford, Dr. M. H. Silk, Dr. E. F. Galvin.

Active Staff

Dr. Mark O'Meara, Dr. Mary Gage-Day, Dr. Frank L. Eastman, Dr. William J. Cranston, Dr. John F. Larkin, Dr. B. W. Gifford, Dr. Fred H. Voss, Dr. Clarence L. Gannon, Dr. Harold L. VanNorstrand, Dr. E. Forrest Sibley, Dr. William S. Bush, Dr. Francis E. O'Connor, Dr. Leander Hymph, Dr. Eugene F. Galvin, Dr. Louis Hugel, Dr. Thomas F. Crowley, Dr. L. McCambridge, Dr. Maurice Silk, Dr. Edward F. Shea, Dr. Saul Ritchie, Dr. H. L. Keator.

Eye, Ear, Nose and Throat

Dr. William J. Cranston, Dr. L. McCambridge.

Courtesy Staff

Dr. Henry L. Bibby, Dr. E. E. Billings, Dr. William J. Cranston, Jr., Dr. Philip B. Connolly, Dr. J. J. Cosgrove, Dr. Virgil DeWitt, Dr. E. C. Fassett, Dr. Otto F. Geck, Dr. Fred Holcomb, Dr. O. D. B. Ingalls, Dr. Joseph Jacobson, Dr. J. C. Kamp, Dr. Kenneth LeFever, Dr. Jack Lehner, Dr. Francis J. Malone, Dr. Robert A. McCaig, Dr. Carl Meekins, Dr. Douw Meyers, Dr. James A. Mathers, Dr. Malvina Moore-Parsons, Dr. Charles E. Parsons, Dr. Charles H. Quinn, Dr. Harold Rakov, Dr. Irving Range, Dr. Robert Reid, Dr. Fred Snyder, Dr. Lester A. Sonking, Dr. C. B. Van Gaasbeek, Dr. H. H. Van Wagenen, Dr. Harry E. Voss, Dr. John Weiss, Dr. Charles Zacharie.

Dentists

Dr. S. Levitas, Dr. R. B. Whelan, Dr. Julian I. Gifford, Dr. Julius I. Gifford, Dr. Charles O'Reilly.

Medical Executive Board

The Very Rev. John J. Stanley, Dr. Mark O'Meara, president, Dr. W. J. Cranston, vice-president, Dr. F. H. Voss, vice-president, Sister M. Berenice, Dr. E. Forrest Sibley, vice-president, Dr. John F. Larkin, secretary, Dr. C. L. Gannon, staff secretary, Sister M. Callista.

Training School Committee

Dr. Mary Gage-Day, Professor B. C. Van Ingen, the Very Rev. John J. Stanley, Dr. Thomas F. Crowley, Dr. Fred H. Voss, Sister M. Callista, Sister M. Berenice.

Chart Committee

Dr. William J. Cranston, Dr. E. Forrest Sibley.

Program Committee

Dr. E. F. Sibley, Dr. Louis Hugel, Dr. W. S. Bush.

Important Points From Dean Stanley's Address.

The reports of both the financial and statistical statements have been presented to you. The compilation and contents of the above contain many important factors that keep life itself pulsating within our institution. They also reveal responsibilities that must be borne not only by the management but by every doctor on our staff. The deep concern and interest of our sisterhood in charge of our hospital are known to all. They have left nothing undone to aid our doctors in giving their patients the most efficient, scientific medical care.

It should not only be the desire of each member of the staff to assume the responsibility, but he should gladly cooperate in his own important and essential duty, namely, the complete clinical report of his patients. In so doing he will also be complying with the rules and regulations of the College of Surgeons and the State Department.

Our hospital should continue to be second to none and this high standard will be maintained during 1935 only by the steadfast efforts and efficiency of each staff member.

Report of Secretary of Staff Dr. C. L. Gannon:

Very Rev. Dean Stanley, Sister Berenice, Sisters, and Staff Members:

As your secretary, I am going to make a brief report of staff activities and our interrelations with those of the hospital. As a group, we are to be congratulated on the friendly spirit that prevails at our monthly meetings. We have had some very interesting meetings and discussions during the preceding year. The charts, while at times they may have seemed prosaic, nevertheless contained serious food for thought and their discussion proved the most important part of our meetings. However, there is always room for improvement and we hope our fellow members will keep their charts in as up-to-date condition as possible.

There has been a discontinuance of the reading of scientific papers by members of the staff at monthly meetings, but I feel we should have some form of discussion apart from the usual charts. I suggest that the doctor in charge of the most interesting case in the hospital each month present that case for open discussion by all the members at the regular staff meeting, such case to be selected by the chart committee.

As you know our laboratory is under the direction of Dr. J. S. Taylor, City of Kingston pathologist, and this change in itself has been a very great asset to our hospital. For years we have felt the need of a nearby pathologist and Dr. Taylor has been a great help to us in making early diagnosis when a malignant disease is suspected and thus we are able to make earlier preparation for proper treatment of such cases, in many instances prolonging the life and comfort of our patients. This is just another step forward in the progress of our hospital.

The clinics are still being conducted by members of the staff and they play an important part in the economic program which must be practiced by the patients who attend.

Our library is rapidly growing. New books on medicine and surgery, as well as journals on the same subjects, are being added frequently and they have proven a source of daily reference and consultation by our members.

Gentlemen, I believe we are to be congratulated upon the close harmony and friendly spirit that exists among our staff members. We are always ready to go to another's assistance and to help in a constructive way whenever we are called upon. This is as it should be. We are all striving to make ourselves better physicians and at the same time we are aiding our hospital to make that steady and healthy growth which is so evident year after year. As a unit, we must work. We must continue to go forward, grasp new ideas and apply them if they are for the betterment of mankind. We must not stand still.

At this time I would like to speak of our colleague and friend, Dr. Fred H. Voss, whom we have greatly missed during his leave of absence. I am happy to report, however, that he is so rapidly improving in health that he expects to return to active practice in the spring.

In closing, I take this opportunity in behalf of the members of the staff to thank the Rev. Dean Stanley, Sister Berenice, reverend superintendent of our hospital, and the Benedictine Sisters for their cooperation and their patient understanding of our exacting demands during the past year. Our requests are sometimes peremptory, perhaps our training accounts for this, but the Sisters have been more than kind in satisfying our many demands. They are interested in the staff which they have assembled for the care of the sick in their hospital and we, as a staff, are endeavoring to live up to the ideals which they have instilled. We appreciate all they have done and are truly grateful.

Respectfully submitted,
C. L. GANNON, M. D.
Secretary

Report of Training School

Very Reverend Dean, Sisters and Doctors:

I herewith beg to submit a brief report of the conditions and activities of the Training School for the year ending December 31, 1934.

The enrollment at the present time is as follows:

Seniors—19.
Intermediates—11.
Preliminary Students—11.

This is the smallest body of students we have had for many years. It is due partly to the higher educational requirements, and partly to the general trend among nursing schools to curtail the number of young women in the nursing fields. Six nurses were graduated during the past year, and four more will finish their training period within the next month. There have been no losses to the classes due to inability to maintain a scholastic average of 80 per cent, and all the graduates passed successfully the State Board examinations.

Class hours have been divided as follows:

Seniors—194 hours.
Intermediates—235 hours.
Preliminary students—493 hours.

There have been a few changes in the faculty during the past year. Sister Austin having received her degree of Bachelor of Science, replaced Miss Bettigole as science instructor; Miss Helen M. Bub, a graduate of St. Francis' Hospital, and a student of Columbia University, is a teaching supervisor; Miss Grace Higgins is instructor in Dietetics and Dietotherapy.

The present teaching and nursing staff is as follows:

Sister Callista, principal; Sister Ursula, instructor; Sister Austin, science instructor; Sister Delphine, operating room supervisor; Sister Jane Frances, obstetrical supervisor; Miss Bub, teaching supervisor; Sister Agnes, head nurse, second floor; Miss Mary Mooney, head nurse, second floor; Miss Reis, head nurse, first floor; Miss Henderson, night supervisor; Miss Higgins, dietitian; seven graduate nurses, general floor duty.

Since a love for, and a knowledge of her religion is so essential a part of the nurse's equipment today, we feel that we have made a very happy addition to the curriculum in the religious courses for the preliminary students and for the seniors. The subject is elective for the non-Catholic students. We are very grateful to the Rev. James Moore and to the Rev. Winchell, C. SS. R. for giving the lectures in the course.

During the past summer the books were catalogued according to the system in general use in libraries. We now have available for the students' use about 850 volumes for reference, and a fiction library of 150 volumes. We received many books from the library of Dr. Gates through the courtesy of Dr. Cranston; Dr. O'Connor contributed a complete set of valuable reference books, and several single volumes; 40 books were purchased by the school. We appreciate the interest displayed by the members of the staff in the educational advancement of the students, proven by these generous gifts, by the cheerful giving of their time and energy for lectures, by their cooperation in arranging for bed-side clinics, by their participation in the students' case-conferences, and by their efforts to make the patients' charts worthwhile as teaching material.

Through the generosity of Dr. O'Connor, his moving picture machine has been made available for class use. It has been used to show the students many fine films on obstetrics, surgery, sanitation, public health, and bacteriology.

Dr. Larkin helped the students in a practical way to realize what Kingston is doing to preserve and guard the health of its citizens. In addition to his lectures he gave several afternoons for the personal conduction of excursions to various points of interest to the students of bacteriology and public sanitation.

With a deep sense of gratitude we wish to express publicly our thanks to the Very Reverend Dean Stanley for his fatherly interest in our problems; to the Reverend William T. McCarthy, rector of Mt. St. Alphonsus and his reverend associates for their generous and untiring efforts in behalf of the school; to the Rev. William Kennedy, and to the Rev. James Moore for their inspiring work in the classroom; to our Rev. Chaplain, Father Fitzgerald, for his spiritual minustrations.

To those good friends of the training school who show their interest in nursing education and progress by giving prizes for outstanding work, we wish to show our appreciation. We acknowledge our debt of gratitude to the Nurses' Alumnae for their generosity in behalf of the student nurses, particularly at graduation.

To the Ladies' Auxiliary, who from the first have shown loving interest and unstinted generosity in all that pertains to the comfort, progress and happiness of the students, we wish to render special thanks.

The members of the Training School Committee who have the affairs of the school closely at heart deserve our keenest appreciation. As a measure of their unflagging interest, I call your attention to the fact that this report, the thirtieth from the foundation of the Training School, is read by the chairman of the first Training School Committee.

Respectfully submitted,
SISTER URSULA,
Acting superintendent of Training School.

Very Reverend Dean, Sisters and Doctors:

Progress and accomplishment have been the vibrant factors that have marked the service of 1934 in the Benedictine Hospital. There has been a marked increase in days of free service. The surveys of the State Education Department and the State Department of Social Welfare have commended our efforts. The former particularly notes as one of the outstanding accomplishments in our School of Nursing the provision of an affiliation in Nervous and Mental Nursing for all our students.

Continuity of service still continues and proves a valuable asset in all departments. This is due to our Reverend Mother Monica, who is to be commended for her interest and cooperation which has helped to place our Institution on a sphere where it has received high praise from the state, and the public at large, who have contact with our hospital.

To His Eminence, Patrick Cardinal Hayes we are indebted for his fatherly solicitude in the progress of our hospital and particularly for the appreciation of His Eminence and the officers of Catholic Charities for their encomiums on the charitable service we have given during the past year.

To our Very Reverend President, John J. Stanley, we are most grateful for his unflagging zeal and constant interest in all that pertains to the welfare of our hospital. The faithful services of our chaplain, the Reverend Michael F. Fitzgerald, are also appreciated.

Our gratitude is expressed to Mayor Heiselman and the Board of Public Works for the promptness with which they have met all our requests for service. We have more than appreciated the fine gesture on the part of the TERA officials for having widened and constructed Mary's avenue into such a fine thoroughfare. This facilitates traffic to and from our hospital.

Our appreciation is extended to the Fire Department with its leader and chief, Mr. James Murphy, for their interest manifested at all times. We are also grateful for the splendid service we have received from the Police Department.

We wish to take this opportunity to thank the Junior League for the helpful spirit they have manifested on Monday and Thursday of each week when they distribute books to the patients.

At this time we want to thank the merchants of the entire city for their whole-hearted and generous response when approached or solicited for help for the work in our hospital.

We have been most fortunate in the manner in which our many problems have been presented to the public by our local press. For this generous service we are most grateful to the staffs of both the Kingston Daily Freeman and the Kingston Daily Leader, also the staffs of the various county papers.

Our hospital has again been named among the approved hospitals listed by the College of Surgeons. While their convention was in session in Boston this summer, it was a great pleasure to learn of Dr. Bush's entrance into its Fellowship. This is an added impetus to the members of the staff to become members of the College and thus continue to enhance our hospital by such contact.

The Clinical Staff meetings for the past year have been well attended. The interested and cooperative spirit manifested in the discussion of unusual charts have been worthy of note. These discussions never fail to be illuminating and instructive and tend to encourage and foster a free and constructive spirit of criticism among the members of our staff.

For the second time, through the influence of Dr. Mark O'Meara, our hospital had the honor of hearing a post-graduate lecture by an eminent authority in his respective field. The speaker was Dr. Edward W. Beach, head of the Department of Anesthesia at the Graduate Hospital, University of Pennsylvania, Philadelphia, Penna. His subject was the choice of anesthesia.

The appointment of Dr. J. S. Taylor as pathologist over our laboratory has not only increased our rating but likewise the advancement of medical science in our hospital. Dr. Hugel's further study at Mount Sinai Hospital of diseases of the stomach and intestine and X-ray diagnosis of same will add to the efficiency of our X-ray department. Dr. Hugel also studied electro-cardiographic diagnosis of heart diseases. We regret that Dr. Voss is still absent from our midst but we hope he will be with us soon.

Our clinics are still serving a need, and this is particularly true of our prenatal clinic. Many patients have been treated who otherwise, on account of financial conditions, would have found it difficult to secure the services of a private physician. We appreciate the service and cooperation rendered by our doctors in this particular phase of our work. We are also grateful for the time and effort they have so freely contributed toward the progress of our hospital and Training School. Several members of the medical profession who have recently come to Kingston and vicinity have applied for membership on our staff and have been accepted.

Another year of successful work has been accomplished by the Ladies' Auxiliary under the efficient leadership of Mrs. Edward B. Loughran. The Charity Ball was made a huge success due to the splendid cooperation and interest given by the various chairmen and those who had the arduous task of disposing of tickets. All who worked for its success gave unstintingly of their time and labor to make this annual affair as outstanding as in previous years.

Their thoughtful solicitude was also manifested on Hospital Day and in making the hospital beautiful for Christmas. Foremost among the other interests of the Auxiliary is our Training School. This, as in former years, was the recipient of many acts of kindness on the part of the Auxiliary.

Much sewing has been accomplished by the Layette and Sewing Committees, likewise by the Circles and Girl Scouts. The purchasing and Publicity Committees have done their work well. Our friends in Rosendale held a card party, the result of which, a large corregated rug, is now being used in our vestibule.

We are indeed grateful to the vision and farsightedness on the part of our president, Mrs. Edward B. Loughran, for encouraging the organization of our Junior Auxiliary. This first affair in January of 1934 was well attended and considered a social success. All who attended their recent tea given at the Governor Clinton Hotel declared it was the homiest and friendliest gathering of the Christmas season.

The management of the Benedictine Hospital realizes that the above achievements of the Auxiliary required no small amount of energy and self-sacrifice on the part of each member. Therefore, to the officers and chairmen of the various committees as well as to every individual who contributed of their time, energy and means to make this year's splendid work possible we express our sincere gratitude.

The generosity of Pierre Henrotte and his artist colleagues has permitted us to record another successful concert for the year of 1934. We fully realize the honor and prestige conferred on our hospital and staff by being the recipients of this unique and magnificent affair. To the noted musicians we are most grateful for giving of their time and rare talent for the benefit of our hospital. We also wish to express anew our sincere appreciation to our many musical friends and the public at large for attending. The press was no less generous in giving publicity to this marvelous affair and for this we are most grateful.

With gratitude we announce that our hospital has again been the recipient of a generous donation from the Misses Katherine and Helen Tracey. This year's contribution of $500.00 has been given, as was last year's, in memory of their deceased brothers. This money will be used to renovate and equip one of the women's wards in the hospital in memory of the Messrs. Tracey. Our institution has also received from the will of Sarah O'Neil the sum of $782.58. This likewise will be used in early spring to renovate another of the women's wards in memory of the deceased. Carrie Van Steenburgh, deceased, also remembered our hospital by bequeathing it $100.00.

In an active hospital continual financial demands are made of the management, and our outstanding investment for the past year was a newly equipped X-ray department. We have always maintained extensive X-ray facilities but the change was made because the more modern apparatus offers so many advantages to the physician and surgeon in arriving at a more certain diagnosis. The expense was therefore assumed so that we might render our patients the best to be had in diagnostic equipment. The complete X-ray unit contains:

I—500 milliampere X-ray machine with curved backs, motor-driven table, for radiographic and fluoroscopic work.

II—Plate changer for stereoscopic plates.

III—Shock proof portable for bed-side radiographic and fluoroscopic work.

IV—Sick table with X-ray attachment for urological and gynecological examinations.

Tile floor was also laid in the X-ray department.

The following improvements, equipment and major repairs were made in various parts of the hospital.

Nurses Home—Entire interior was painted and furniture redecorated. All books in the Library of the Training School and hospital have been indexed and catalogued.

Operating room—Scanlon battery light. Three electric clocks.

Maternity department—Woodwork and walls in corridors refinished. Delivery room, maternity ward, diet kitchen and utility rooms painted.

Second floor—A standard Bell System including an emergency system, night light and more up to date type of nurse's call has been installed in the old part of the building. Private rooms, diet kitchens and utility rooms painted.

First floor—Two book cases. Office rooms painted.

Whole interior of laundry painted.

In summing up the various activities of the year, it is impossible to remember by name all who have contributed to our work and the comfort of our patients. Money, flowers, fruit, magazines, daily newspapers and various other gifts have been sent to cheer those who were disabled or ill and for all of these we are most grateful.

With the blessing of God on our work, may the New Year find us continuing with renewed energy and, if possible, with more zealous effort so that we may steadily advance in the motive, purpose and service that has inspired the founding of every charitable institution.

HIGHLAND

Highland, Jan. 16.—Installation of officers of Adonai Lodge, No. 718, F. & A. M., took place Monday night when Clarence Tompkins became master; senior warden, Edmund Finley; junior warden, Dr. C. F. Meekins; treasurer, Charles L. DuBois; secretary, L. E. Osterhoudt; senior deacon, Matthew Busch; junior deacon, Leslie McCormick; senior master of ceremonies, LeGrand Haviland, Jr.; junior master of ceremonies, Ralph Johnson; senior steward, Earl Kisor; junior master of ceremonies, Lewis Seaman; organist, Elmer Fisher; tyler, Harry Thompson. Three guests, R. W. George H. Shwartz of Palestine Lodge, No. 204, of New York; Arthur Francis of Lexington Lodge, No. 310, of Brooklyn; and Ralph Burton, of Hudson Lodge, were present.

Mr. and Mrs. Harry B. Cotant, Mrs. Suzanne Decker and Miss Bertha Dimsey attended the meeting of the D. of A. Lodge in Saugerties Friday night, when installation and initiation took place.

Mr. and Mrs. Philip T. Schantz attended the dinner and dance of the Rondout Hunt Club at the Hotel Campbell, Poughkeepsie, on Saturday night.

Regents examinations start Monday, January 21, and continue through to Friday of the same week. There will be no school sessions held for those students who do not take the examinations.

Mrs. Philip T. Schantz entertains the meeting of Chapter A., P. E. O. Sisterhood, on Thursday afternoon. Founder's Day is observed with Mrs. Olof Sundstrum in charge of the program.

Mr. and Mrs. Fred Hamilton with Mr. and Mrs. William B. Taber leave Thursday for the south. They will drive to southern Florida.

Charles Champlin is confined to his home by sickness and Trooper Baker has been sick for a month at his home on the Milton road.

A New York publication offering large cash prizes of money has started cross word puzzlers out to solve puzzles, and they are the cause of more damage than they will repair. The large dictionary in the local library was dropped last week and the covers broken entirely off, and two large reference books have been damaged, so they will all have to be resewed or rebound to the amount of several dollars.

Either the cold of Monday night or a mistaken impression that the meeting of the Parent-Education group on Wednesday evening meant P.-T. A., there were not enough persons present Monday evening to hold a meeting of the latter. The representatives of the Central Hudson Gas and Electric Co. were on hand with exhibits and Miss Caytrina Columbe had an exhibit of the knitting and crocheting done by her class in those arts.

The registration for the pupils who want to take a course in practical home nursing will take place Friday evening between the hours of 7 and 8 o'clock at the Health Center. The regular lessons will start a week later and the hours will be 7 to 8:30 Friday evenings, directed by Miss Marian Lavelle, township nurse. These classes are open to anyone over 16 years of age, and were so successful last year that there has been a request for them.

Miss Mary Mack returned Monday from Vassar Hospital where she has been following the explosion in her car from which she suffered cuts and a broken ankle.

A daughter was born Sunday night to Mr. and Mrs. Walter Miller at their home on the river road.

The meeting of the Women's Foreign Missionary Society of the Methodist Church was held Wednesday afternoon with Mrs. Howard E. Wilcox. The program was arranged by Mrs. Herbert Killinder.

Mrs. Dora Wilklow entertained the auction bridge group Monday afternoon; the 500 Club met with Mrs. Emily Hasbrouck and Mrs. Carrie Ostrander substituted for Mrs. Helen Brown, who is spending a few weeks in St. Petersburg, Fla., the contract bridge club was the guest of Mrs. LeGrand Haviland, Sr.

David, the little son of Mr. and Mrs. H. A. Lent, is very sick.

Mrs. William deFrango of Allentown, Pa., was an overnight guest of Mr. and Mrs. LeGrand Haviland, Sr., Monday.

Tropical "Idyll" on Island

Smith's Island, which lies at the edge of the Gulf Stream off the North Carolina coast, is said to be the "farthest north" land on which tropical vegetation grows.

HIGH FALLS

High Falls, Jan. 16—Mr. and Mrs. James Krom were among the week-end guests in the village. They have just returned from visiting Miss Alice Krom of Brooklyn a few days. While in New York they visited Radio City and attended the auto show.

The friends of Charles Ten Hagen hope for his speedy recovery.

Mr. and Mrs. Moseley Hoffman and son, George, Jr., spent Sunday afternoon with her parents at Lomontville.

Mr. and Mrs. Van Wagenen, Marie Van Wagenen and Willard Vrooman of Poughkeepsie spent Sunday evening, January 16, with Moseley Hoffman and family.

Miss Sara Feinberg, the teacher of the intermediate grades of the High Falls public school, is ill with grip and under the care of Dr. Eugene Galvin. Mrs. Roosa of Stone Ridge has been substituting for Miss Feinberg. All hope that Mrs. Feinberg will soon be fully recovered and able to resume her position.

Miss Permelia Barringer, who fell and broke her ribs, is better.

Mrs. Turnamian of Grantwood, N. J., left for home on Sunday after spending a week with her mother, Mrs. Charles Kasper.

Mrs. Festus Yeaple, who has been confined to her home with a severe cold, we are glad to hear, is better. Her brother and his wife, Mr. and Mrs. Grover Smith of Kerhonkson, have been with her for the last week.

Trophy for Brundage As Maker of Peace

New York, Jan. 16 (AP) — Avery Brundage of Chicago, for six years president of the Amateur Athletic Union and now head of the American Olympic committee, has been awarded the James S. Sullivan service trophy for 1934.

The award was made for the first time last year, when it was presented to Col. William May Garland, Los Angeles, chairman of the organizing committee for the 1932 Olympic Games.

In citing Brundage for the trophy, the memorial committee called him a "great leader, a fine executive and administrator and the one largely responsible for bringing together the several warring factions in amateur sports."

Ceylon

It was at Ceylon that Adam and Eve spent their legendary exile after their banishment from Eden, notes a writer in the Washington Post. This island that rests in the sea at the southern tip of India is peopled largely by the Singhalese. Colombo is its capital, itself a pleasant city with wide spaces and a sheltered harbor for its great sea traffic. The famous buried cities of Ceylon were Buddhist cities, and many of the inhabitants are Buddhists. The best known of these buried cities is Anuradhapura and the two largest inland towns of Ceylon are Kandy and Nowara Eliya.

PRESENTING
DICK ALLEN
and
HIS SAX RHYTHM KINGS
APPEARING EVERY NIGHT
at the
Katrine Inn
LAKE KATRINE.

Eagle Hotel
JOSEPH J. QUIRK, Mgr.
AMERICAN PLAN
SINGLE ROOMS and MEALS
$10.00 PER WEEK and up
TWO IN ROOM
$19.00 PER WEEK and up
SPECIAL LUNCH IN GRILL ROOM 25c
EUROPEAN PLAN
SINGLE ROOM, RUNNING WATER, $5.00 PER WEEK
TWO IN ROOM
$7.00 PER WEEK.
ROOM WITH PRIVATE BATH
$10.00 PER WEEK and up
TWO IN ROOM $12.00
SPECIAL RATES BY THE MONTH

FOR SALE
Looking for the home of your dreams? No need to hunt far — you'll find it soon enough if you keep your eye on the Real Estate For Sale Section of the
WANT ADS

Relieve Those
ITCHY PIMPLES
When your skin is irritated with pimples and red blotches from external causes, and you're crazy with itching torture, here's quick, sure relief. Get a 35c box of PETERSON'S OINTMENT at your druggist and rub this healing balm on the pimples. Feel the relief! Itching stops at once. Scaling disappears. Your skin will positively look better, feel better. And don't forget, PETERSON'S OINTMENT is wonderful to help heal itching feet and cracks between toes. Try it.

CLIPS TRANSCONTINENTAL RECORD

Accompanied by his wife, Major James R. Doolittle, noted speed flier, clipped some four minutes from the transcontinental record for transport planes when he touched the wheels of his plane at Floyd Bennett field 11 hours and 59 minutes after his takeoff at Los Angeles. The flying pair is shown above being congratulated at Newark airport by Mayor Meyer C. Ellenstein. (Associated Press Photo)

Baptist Ladies' Night.

Tonight the Men's Club of the Wurts Street Baptist Church will have the ladies as their guests. A fine program has been served. At the conclusion of the affair dart baseball will be played between the ladies and the men.

Atharhacton Card Party.

A card party and bunco under the auspices of the Atharhacton Rebekah Degree Staff, will be held at the home of Mrs. Clifford Woodworth, 304 East Union street, Friday evening, January 18, at 8:15. The public is invited.

Rowe's

JANUARY SALE

Men's Grain Oxfords

$3.95—$2.95

Women's Novelty Styles

$3.19—$2.95

Women's Evening Sandals

$2.95

Girls' Sturdy Oxfords

$1.95

Women's Brown Zipper Galoshes

$1.79

BROWN BILT SHOES ROWE'S BUSTER BROWN SHOES

34 JOHN ST. KINGSTON, N.Y.

You Can't Run Away From Your TEETH

They're in your mouth and once they're neglected they cause pain and illness from which there's no escape. Take the precaution of having your teeth examined immediately.

FREE EXTRACTION OF TEETH

When Plates or Bridge Work are Ordered.

NEW SETS OF TEETH IN ONE DAY IF DESIRED

DENTAL PLATES AT LOW PRICES.

We Do All Branches of Dentistry.

DR. S. FELDMAN

327 WALL ST., KINGSTON, N. Y. PHONE 2763. Above Kresge's.

Open Daily 9 to 6. Mondays—Wednesdays—Fridays till 8 p. m.

Branch Office—Poughkeepsie.

On The Radio Day By Day

By C. E. BUTTERFIELD

(Time is Eastern Standard.)

New York, Jan. 16.—The operatic motif is being reinserted in the Andre Kostelanetz thrice-a-week series on CBS, effective at once. It brings Lily Pons and Lucrezia Bori to the microphone.

LISTENING TONIGHT (WEDNESDAY):

WEAF-NBC—7:15—Hugh S. Johnson on "The Key to Prosperity;" 8—Mary Pickford in "Within the Law;" 9—Fred Allen; 10:30—One Man's Family; 12—Geo. Olsen and Ethel Shutta.

WABC-CBS—8:30—Broadway Varieties; 9:30—Burns and Allen; 10—Byrd Broadcast; 10:30—Sen. Huey Long on "Free the People of America;" 12—Jacques Renard Orchestra.

WJZ-NBC—7:30—Red Davis; 8:30—Lanny Ross; 9—Warden Lawes; 9:30—John McCormack; 10—New Series by Jimmy Fidler; 10:30—Harry Richman.

WHAT TO EXPECT THURSDAY:

WEAF-NBC—2:30 p. m.—Thrift Week Talks; 4—Women's Radio Review.

WABC-CBS—1—Franklin Birthday Program; 3—Roadways of Romance.

WJZ-NBC—2—Music Guild; 3:15—Eastman Symphony.

WEDNESDAY, JANUARY 16

EVENING

WEAF—660k

6:03—Cugat Orch.
6:15—The Desert Kid
6:30—News; Arlene Jackson
6:45—Billy Batchelor
7:00—King orch.
7:15—Key to Recovery
7:30—Piano Duo
7:45—Uncle Ezra
8:00—Mary Pickford
8:30—Wayne King orch.
9:00—Town Hall
10:00—Lombardo Land
10:30—One Man's Family
11:00—Berger orch.
11:15—Voice of Romance
11:30—Kassel Orch.
12:00—Olson & Shutta

WOR—710k

6:00—Uncle Don
6:30—Resume of Hauptmann Trial
6:45—News; Melody Moments
7:00—Sports
7:15—Lum & Abner
7:30—Affairs of Roland
7:45—Jack Arthur, baritone
8:00—Lone Ranger
8:30—Werner's Varieties
9:00—Happy Hal's House Warming
9:30—Soprano & Orch.
9:45—Versey's Orch.
10:00—Dramatic Sketch
10:15—H. E. Read
10:30—In the Spotlight
11:00—Weather; Current Events
11:15—Moonbeams
11:30—Lyman Orch.
12:00—Ride Dudley; Gorodinsky Revue

WJZ—760k

6:00—Education in the News
6:17—Alma Kitchell, contralto
6:30—N. Y. Transportation System
6:45—Lowell Thomas
7:00—Amos 'n' Andy
7:15—Plantation Echoes
7:30—Red Davis
7:45—Dangerous Paradise
8:00—Penthouse Party
8:30—Lanny Ross
9:00—20,000 Years in Sing Sing, Sketch
9:30—John McCormack
10:00—Jimmy Fiddler
10:15—Mme. Sylvia
10:30—Harry Richman and Orch., John B. Kennedy
11:00—Kemp Orch.
11:30—Huey Long
12:00—Bleyer's Orch.

WABC—860k

6:00—Buck Rogers
6:15—Bobby Benson & Sunny Jim
6:30—"The Shadow"
6:55—News; Myrt and Marge
7:15—Just Plain Bill
7:30—O'Neills
7:45—Boake Carter
8:00—Arnold & Drake
8:15—Edwin C. Hill
8:30—Broadway Varieties
9:00—Kostelanetz Orch.
9:30—Burns and Allen
10:00—Byrd Broadcast
10:30—Huey Long
11:00—Belasco Orch.
11:30—Nelson Orch.
12:00—Renard Orch.

WGY—790k

6:00—Municipal Series
6:15—Jimmy Allen
6:30—News; Evening Brevities
6:45—Billy Batchelor
7:00—Jim Healey
7:15—Miners Quartet
7:30—Lang Sisters
7:45—Uncle Ezra
8:00—Mary Pickford
8:30—Wayne King Orch.
9:00—Town Hall
10:00—Lombardo-Land
10:30—One Man's Family
11:00—Berger Orch.
11:15—Voice of Romance
11:30—Kassell's Orch.
12:00—Olsen Orch and Ethel Shutta

THURSDAY, JANUARY 17

DAYTIME

WEAF—660k

6:45—Tower Health
7:45—Rolfe Orch.
8:30—Cheerio
9:00—Organ Rhapsody
9:30—Did You Know
9:45—Old Plantation Days
10:00—News; Johnny Marvin
10:15—Clara, Lu 'n' Em
10:30—Hauptmann Trial; Morning Parade
11:30—Pedro Via's Orch.
12:00—Story of Mary Marlin
12:15—Honeyboy and Sassafras
12:30—Merry Madcaps
1:00—Hauptmann Trial; Market & Weather
1:15—Lande Ensemble
1:30—Airbreaks
2:00—Stones of History
2:30—Road to Security
2:45—Hauptmann Trial; Piano Duo
3:00—Vic & Sade
3:15—Ma Perkins
3:30—Dreams Come True
3:45—Grenadiers
4:00—Woman's Review
4:30—Arlene Jackson; Hauptmann Trial
4:45—Lady Next Door
5:00—P.-T. A.
5:30—Sugar & Bunny
5:45—Bryant orch.

WOR—710k

6:45—Gym Clock
7:30—Sorrey's Orch.
8:00—Current Events
8:15—Beauty Talk;
8:30—Sales Talk
8:45—Rhythm Encores
9:00—Winters, organ
9:15—Home Town Boys
9:30—Cooking Talk
9:45—Adelaide Van Wey
10:00—Pure Food Hour
11:00—Beauty Talk
11:15—Frank & Flo
11:30—Philosophical Talk
11:45—Song Appreciation
Noon—Current Events
12:15—Hal Beckett, organ
12:30—Mona Lowe, blues
12:45—Heat Waves
1:00—Health Talk; Orch.
1:15—Hauptmann Trial
1:30—Advertising Club
2:00—Dr. Payne
2:15—Memories
2:30—Martha Deane
3:00—Hard of Hearing Talk
3:30—Art Talk
3:45—Pauline Alpert
4:00—Elaine Jordan, blues
4:15—Dance Music
4:30—Science in Your Home
4:45—Life of Mary Southern
5:00—Melody Moments Visiting Nurses
5:15—Western Drama
5:30—"Cocktail Hour"
5:45—Eddie Connors

WJZ—760k

7:45—Jolly Bill and Jane
8:00—Morning devotions
8:15—Meeder, organ
8:45—Landt Trio & White
9:00—Breakfast Club
10:00—Songfellows Quartet
10:15—Gospel Singer
10:30—Today's Children
10:45—News; Viennese Sextet
11:00—Hazel Arth
11:15—Tony Wons
11:30—U. S. Navy Band
12:00—Fields & Hall
12:15—Merry Mack
12:30—Farm & Home
1:30—Hauptmann Trial; Vic & Sade
2:00—NBC Music Guild
2:30—Smackout
2:45—Echoes of Erin
3:00—Hauptmann Trial; Castles of Romance
3:15—Rochester Philharmonic
4:00—Betty and Bob
4:15—Hauptmann Trial; Eddie & Ralph
4:30—Piano Duo
4:45—Spanish Revue
5:00—News Rhymer
5:15—Hauptmann Trial; 3 Scamps
5:30—Singing Lady
5:45—Little Orphan Annie

WABC—860k

7:30—Organ
8:00—Musical Postmen
8:15—Market Guide
8:30—Salon Musicale
9:00—Sunnyside Up
9:45—Waltz Time
10:00—News; Bluebirds
10:15—Bill & Ginger
10:30—Orientale
10:45—Ida Bailey Allen
11:00—Betty Barthell
11:15—Academy of Medicine
11:30—Country Church of Hollywood
12:00—Voice of Experience
12:15—The Gumps
12:30—George Hall Orch.
1:00—Benj. Franklin Birthday Party
1:15—Dailey Orch.
1:30—Dramatic Sketch with Music
1:45—Kassel Orch.
2:00—Little French Princess
2:15—Romance of Helen Trent
2:30—American School of the Air
3:00—Roadways of Romance
3:45—Easy Aces
4:00—Little House Family
4:15—Salvation Army Band
4:30—Education by Travel
4:45—Messner orch.
5:00—Loretta Lee
5:15—Skippy
5:30—Jack Armstrong
5:45—Robinson Crusoe Jr.

WGY—790k

6:45—Tower Health
7:45—R. A. Rolfe
8:00—Musical Clock
8:30—Cheerio
9:00—Forrest Willis
9:15—Mid-morning Devotions
9:30—Little Jack Little
9:45—Musical Program
10:00—News; Market Basket
10:15—Clara, Lu 'n' Em
10:30—Morning Parade
11:00—Galaxy of Stars
11:15—Morning Parade
11:30—Banjoleers
11:45—John Sheehan
11:57—Time Signals
Noon—Story of Mary Marlin
12:15—Musical Program
12:28—Weather
12:30—Farm Program
1:00—Vagabonds
1:15—Fed. Women's Clubs
1:30—Bag & Baggage
1:45—Southerners
2:00—Paul Curtis
2:15—Household Chats
2:30—Road to Security
2:45—Piano Duo
3:00—Vic & Sade
3:15—Ma Perkins
3:30—Dreams Come True
3:45—Limey Bill
4:00—Betty & Bob
4:15—Woman's Review
4:30—Arlene Jackson
4:45—Stock Reports
5:00—Musical Program
5:15—Smiling Ed. McConnell
5:30—CCC Program
5:45—Musical Program

THURSDAY, JANUARY 17

EVENING

WEAF—660k

6:03—Cugat Orch.
6:15—Training American Youth
6:30—Mary Small, songs
6:45—Billy Batchelor
7:00—Martin Orch.
7:15—Whispering Jack Smith
7:30—Burnt Cork Dandies
8:00—Rudy Vallee's Orch.
9:00—Show Boat
10:00—Paul Whiteman
11:00—Adventures in Literature
11:15—Burger orch.
11:30—Bestor Orch.
12:00—Denny Orch.

WOR—710k

6:00—Uncle Don
6:20—Hauptman Trial
6:45—News Commentator
7:00—Sports
7:15—Lum & Abner
7:30—Street Singer
7:45—Hollywood Stars
8:00—Little Symphony orch.
9:00—Happy Hal's House Warming
9:30—Human Side of Government
9:45—2 Pianos
10:00—Channing Choir
10:15—H. E. Read News
10:30—Kemp Orch.
11:00—Weather; Current Events; Moonbeams
11:30—Lyman Orch.
12:00—Ride Dudley; Wintz orch.

WJZ—760k

6:00—Wm. Lundell
6:15—Ferdinando orch.
6:30—News; Armand Girard
6:45—Lowell Thomas
7:00—Amos 'n' Andy
7:15—Gems of Melody
7:45—Shirley Howard, songs
8:00—"This Year of Promise"
8:30—Melodies Romantique
9:00—Death Valley Days
9:30—Musical Keys
10:00—Melodic Strings
10:30—Economics
11:00—Fairchild orch.
11:30—Eddie Duchin
12:00—Olsen & Shutta

WABC—860k

6:00—Buck Rogers
6:15—Bob Benson, Sunny Jim
6:30—Haymes orch.
6:45—Beauty Program;
7:00—Myrt and Marge
7:15—Just Plain Bill
7:30—Nick Lucas
7:45—Boake Carter
8:00—All Girl Revue
8:30—Edwin C. Hill
9:00—O'Keefe's Program
9:30—Waring's Pennsylvanians
10:30—Social Legislation
10:45—Voice of the Crusader
11:00—Little Jack Little
11:30—Bonus Talk
11:45—Freeman's orch.
12:00—Kay orch.

WGY—790k

6:00—Cugat orch.
6:15—Vocational Talk
6:20—News; Mayor La Guardia
6:45—Billy Batchelor
7:00—WGY Ensemble
7:15—Whispering Jack Smith
7:30—Merry Minstrels
8:00—Rudy Vallee
9:00—Show Boat
10:00—Paul Whiteman
11:00—John B. Kennedy
11:15—Lane Orch.
11:30—Sammarco & Orch.
11:45—Bestor Orch.
11:45—Gill's orch.
12:00—King orch.

ASHOKAN

Ashokan, Jan. 15.—L. E. DuBoice made a trip to Albany Monday and returned with new cars.

Russell E. Bennett, of Mountain road, is engaged on the Osher estate in Boiceville.

Mrs. Grover Winchell called on Mr. and Mrs. Nathan Greenburg and daughter, Anna, Saturday.

Herman Weidner of West Shokan was a caller Friday.

Lyman Smith is home after spending some time with his son in Westfield, N. J.

Mountain Road Sunday.

Mrs Mae Gaffkin of Kingston, a sister of Mrs. William Green, is spending the winter months in Florida.

Marvin Green called on his aunt, Mrs. E. B. Kinney, Sunday.

Jervis Bell and wife of Kingston visited his parents, Mr. and Mrs. Nelson Bell, Sunday.

Mrs. Andrew Krom, and Mrs. Russell E. Bennett transacted business here Friday.

Robert Hayes spent Sunday at his old home in Samsonville.

Mr. and Mrs. William Green visited their aunt, Mrs. Ella Merrihew, at Burnside, Friday.

Isaiah Krom of Stone Ridge is visiting his son, Carlton, who is employed as foreman at the Ashokan Garage.

Mrs. Russell Colgate is home from a visit with her mother in the New Rochelle Hospital.

Isaiah Shultis is engaged at Lyman Smith's, after spending the holidays with friends in Saugerties.

Mr. and Mrs. Chester Lyons attended the Policeman's Ball in Kingston last Friday, and report a fine evening's entertainment.

Mr. and Mrs. Ezra Green visited Mr. and Mrs. Raymond Miller in Brodhead Sunday.

Russell W. Colgate of the CCC camp at Boiceville visited his parents, Mr. and Mrs. R. Colgate, on

Can Your Nose Be Straightened?

A Booklet containing information regarding the correction of Deformities in Noses, Protruding Ears, Signs of Age, etc., will be sent FREE (in plain wrapper) upon request. Dr. Stecher, 501 E. 42nd St., Suite 275, New York—Adv.

Parent-Teacher Associations

Lake Katrine P.-T. A.

The regular meeting of Lake Katrine P.-T. A. was held on Tuesday evening, January 8, Mrs. Frank Forde presiding. Mrs. Ten Broeck reported from the sale of Cehristmas $1.75, and she would like to get more subscriptions to McCall's Magazine. The sum of $2 was subscribed to the Happland fund.

The program was in charge of Mrs. Ennis, who had as her subject, James Russel Lowell. A synopsis of his life was read by Eleanor Morehouse and Param Gates. A portion of the poem, "The Vision of Sir Launfal," read by Myron Boice, Jr. "The First Snow Fall," read by Nancy Boice. "Alladin," by Junior Keator. "O Beautiful My Country," by Norma Boice. "The Singing Leaves," by Ilene Schaffner.

Mrs. Copeland Gates, Mrs. Charles Nichols and Mrs. A. Stanley served refreshments and a social hour was enjoyed.

Mrs. H. Keator, Mrs. P. Lachman and Mrs. William Hookey will have charge of refreshments. There will be a special "Founder's Day" program.

Ruby Unit Meets

The singing of the Star Spangled Banner opened the meeting of the Ruby Parent-Teacher Association on Thursday, January 10, at the school. There were 19 members, two visitors and five children present. L. Felton was put in charge of seeing that safety signs be placed on the roadway passing the school. Since the improvement of the road speeding cars have endangered the walking children. Mrs. Charles Pearson offered some books to the school for the children's reading. Much interest was displayed when the idea of making use of the traveling library was discussed. Mrs. Carl Wille was in charge of the evening's program. She gave a talk on educational toys, stressing the fact that toys do influence a child's character. A child is more attracted to toys that he doesn't fear, or that he can handle without fear of breaking. Give them simple and constructive toys. Mrs. Wille then read a newspaper article telling of the burning of destructive toys, guns, etc., by the schoolchildren of Chicago schools who actually gave their toys to be destroyed in a campaign to eliminate such dangers. The P.-T. A. took a leading part in this demonstration. Finally Mrs. Wille showed a collection of dolls representing all foreign countries by their costume. The dolls had been collected from all parts of the earth and were certainly most interesting and educating. Refreshments were then served, thus bringing a pleasant evening to an end.

Most New Year resolutions turn yellow about the same time that the Christmas jewelry turns green.

"Very Best" Butlers Ready for Party

New York, Jan. 16 (AP).—Tonight's the night when New York's 400 sit back and let the serving people from "below stairs" make merry.

The occasion is the "Butlers' Ball", now enlarged to include not only butlers and stewards, but chefs, chauffeurs, gardeners, wine stewards, gamekeepers, grooms—and even the tradespeople who serve the fashionable residents.

Nearly 4,000 attended the affair last year, and an even larger attendance is expected tonight. Proceeds will be given to the Bellevue Hospital Welfare Fund.

The ball will be held at the Hotel Commodore. The 49 boxes in the ball rooms have been disposed of, at $5 each, to butlers of the very first families.

Because of the exodus of servants from fashionable homes, extra police protection has been arranged.

SUIT BROUGHT AGAINST BOSTON IN BAN OF PLAY

Boston, Jan. 16 (AP).—Mayor Frederick W. Mansfield's refusal to allow Sean O'Casey's play, "Within The Gates", to be given in Boston brought today a threat of a suit against the city.

What's Doing in the N.Y. Legislature Today

By The Associated Press

Both houses meet at 11 a. m.

Kelly bill extending control law for another year reported favorably by assembly committee on agriculture.

McNaboe bill outlawing "yellow dog" contracts reported favorably by assembly judiciary committee.

First move to amend milk control law started when Assemblyman Leonard Farbstein, New York Democrat, introduced bill to exempt New York city storekeepers from orders fixing minimum price to consumers.

Public hearing held on five labor bills.

There Will be a CARD PARTY in Holy Cross Parish House Tuesday Night, Jan. 22

Games starting 8:15.
All are welcome.
Chicken Salad will be served for Refreshments.

TEL. 324 ORPHEUM THEATRE

3 SHOWS DAILY 2, 6:45 & 9 | SUNDAY and HOLIDAY CONTINUOUS SHOW STARTS AT 1:20

Children Anytime 10c | Matinee All Seats 15c | Evenings All Seats 25c

2 FEATURES—TONIGHT and THURSDAY—2 FEATURES

WILL ROGERS in Irvin S. Cobb's Judge Priest

DON'T MISS THIS SHOW

NEWS — COMEDY — CARTOON — TRAVELOGUE

2 FEATURES—FRI. and SAT.—FIRST SHOWING IN TOWN.

PAUL LUKAS in "AFFAIRS of a GENTLEMAN" with LEILA HYAMS

GEORGE O'BRIEN in "DUDE RANGER"

Theatres Under Personal Direction of Walter Reade

Broadway

BROADWAY. PHONE 1613.

FEATURE PICTURES SHOWN TWICE IN AFTERNOON
1:30 & 3:30 — EVES. 7 & 9 — CONTINUOUS SAT., SUN., HOL.

STARTS TODAY

YOU'VE GOT TO BE GOOD TO WIN A HUSBAND THIS SEASON —and this little girl was so innocent she walked off with her mother's boy friend—without even knowing it!

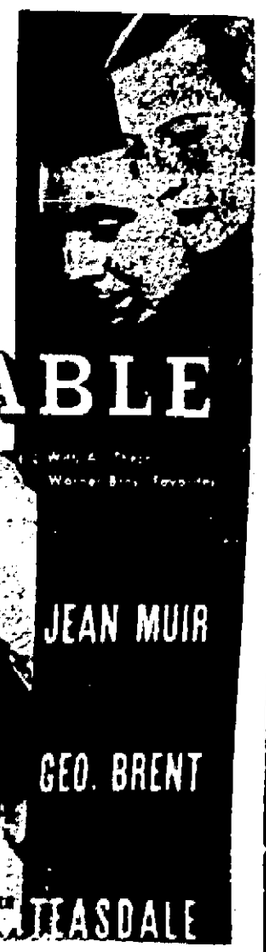

"DESIRABLE"

JEAN MUIR
GEO. BRENT
JEASDALE

STARTS SATURDAY

IRENE DUNNE

in "SWEET ADELINE"

PRICES

MATINEES—ALL SEATS	25c
EVENINGS, ORCH. & LOGE (tax inc.)	50c
BALCONY	30c
CHILDREN, ALL TIMES	10c

Kingston

WALL ST. PHONE 271

Feature Pictures Shown Twice in Afternoon, 1:30 & 3:30; Eves. 7 & 9. Continuous Sat., Sun., Hol.

STARTS TODAY

2—BIG FEATURES—2

The screen version of a Broadway stage success.

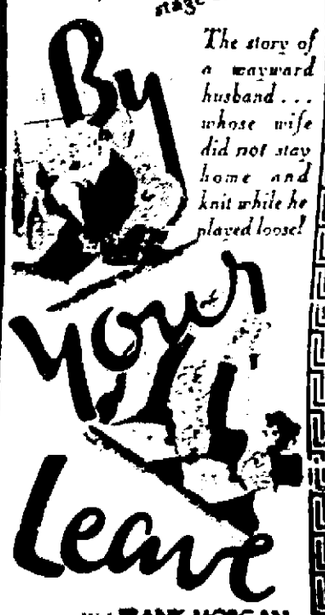

The story of a wayward husband . . . whose wife did not stay home and knit while he played loose!

FRANK MORGAN
GENEVIEVE TOBIN
Neil Hamilton, Marion Nixon, Glenn Anders, Gene Lockhart

Also

PAT O'BRIEN, ANN DVORAK in "I SELL ANYTHING"

FRIDAY and SATURDAY

RICHARD DIX in "WEST OF THE PECOS"

ALL SEATS 25c UNTIL 2:45 P. M.

PRESENTING THE WIDE WORLD IN PICTURES

Wide World Photos, Inc., 1935

THE GREAT-GRANDFATHERS OF MODERN CARS PREPARE FOR A BURST OF SPEED: Drivers of cars manufactured thirty years ago make a last-minute inspection as they await the starting signal in the annual automobile derby held in Philadelphia.

SETS NEW RECORD IN 12-HOUR HOP ACROSS U. S.: Major Jimmy Doolittle and his wife, after touching their plane's wheels on Floyd Bennett Field, New York, 11 hours and 59 minutes after leaving Glendale, Cal., to establish new trans-continental transport speed record, land at Newark eight and a half minutes later to receive congratulations of Mayor Ellenstein (right).

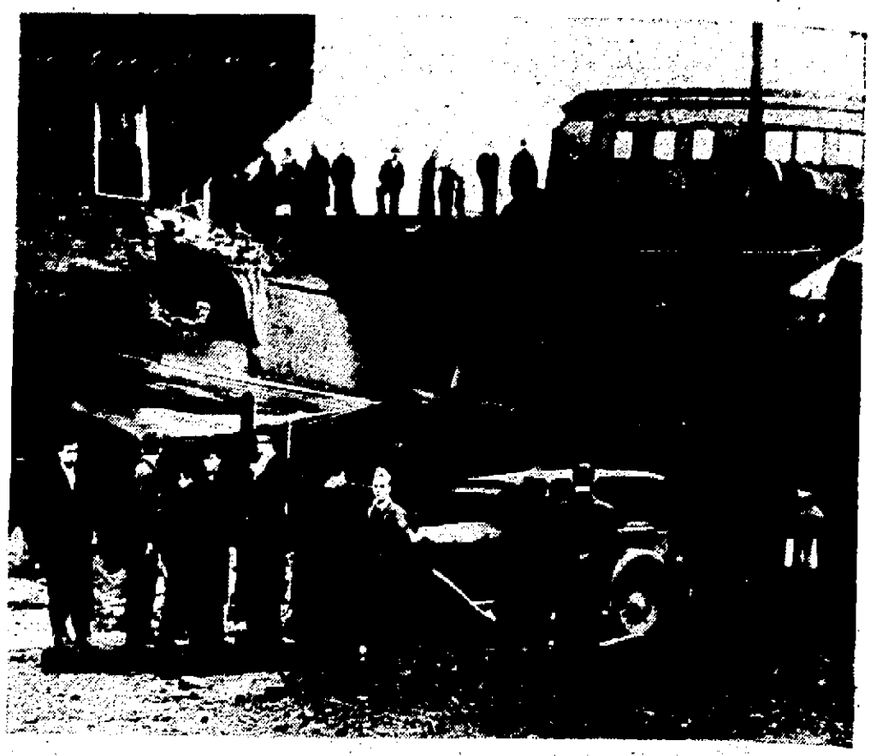

CRASHING TRAIN SHEARS CORNER OF NORTH CAROLINA HOTEL: Wreckage of a car of the Augusta Special, after it had left the roadbed at a siding switch near Charlotte, and plowed through the barber shop of a hotel. Two men were killed and twenty persons injured.

POLICEMAN LINKED TO MISSING WOMAN: Frank L. Schultz, New York patrolman who admits signing the name of Mrs. Florence Paul, divorcee (left), to letters sent her mother after her mysterious disappearance seven months ago. Schultz has been suspended and the case is being investigated.

THE NEW FEDERAL SECRETARY OF THE VIRGIN ISLANDS: Robert Herrick of Maine, an author whose outspoken novels early in the century caused a stir, and a former Professor of English at the University of Chicago, who in his official capacity will take over many of the executive duties of Governor Pearson.

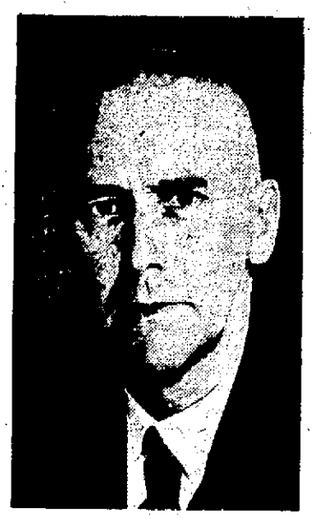

READY TO TAKE COMMAND OF THE SAAR: Wilhelm Frick, German Minister of the Interior, who announced, after the plebiscite, that Germany had perfected every detail necessary to absorb the district within a month, paying France $59,000,000 for the coal mines. He also said the Reich will execute a far-flung plan for job creation.

A FORMER PRESIDENT OF MEXICO DINES AT THE WHITE HOUSE: Abelardo Rodriguez (right), accompanied by Secretary of State Cordell Hull, leaving the White House after a luncheon given in his honor by President Roosevelt.

DECLARES SHE SAW HAUPTMANN TRAIL DR. CONDON: Miss Hildegarde Alexander, a saleswoman and clothing model, who testified on the witness stand in Flemington that she saw Hauptmann watching Dr. Condon in the N. Y. Central Railroad's Fordham station in the Bronx one night in March 1932.

WINTER BLANKETS THE WORLD'S LARGEST DAM: The project now under construction at Fort Peck, Mont., which will be 242 feet high and 20,000 feet long, and which will require more than four times as much material as the Gatun Dam in the Panama Canal Zone. It is expected that the dam will be completed in three years.

BEST IN SHOW AT PEKINGESE BENCHING: Butterfly of Peebelee of Orchard Hill, exhibited by Mrs. Richard S. Quigley of Lock Haven, Pa., which was awarded highest honors at the twenty-fifth specialty show of the Pekingese Club of America, in New York.

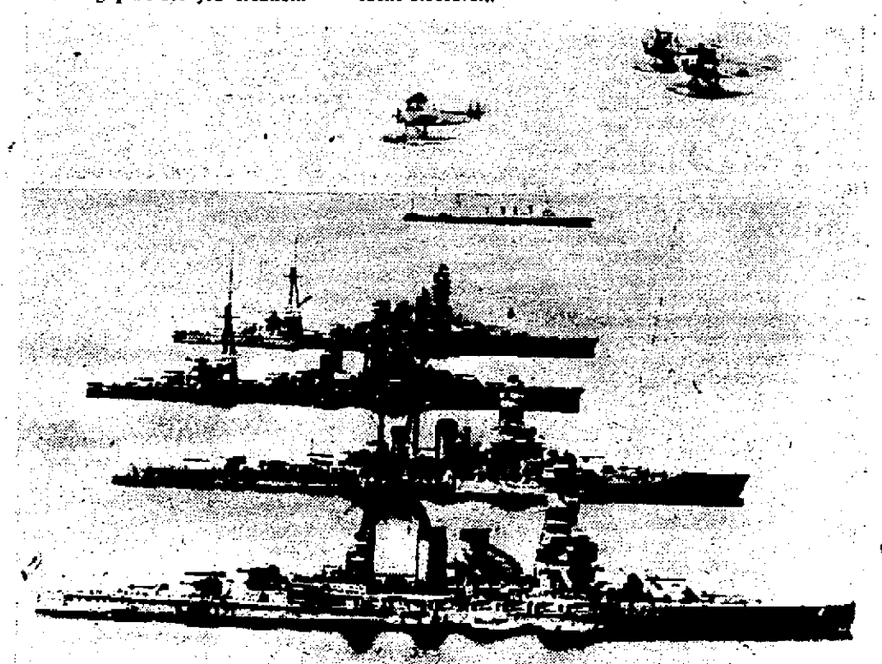

INNOVATIONS IN NAVAL ARCHITECTURE IN JAPAN: Four of the largest ships of the Japanese Fleet during recent battle manoeuvres. Their fantastic turrets and twisted funnels were subjects of criticism by a British naval expert, who wrote that such ships were top-heavy and would prove unseaworthy and dangerous in action.

MILLIONAIRE'S SON A COAL HEAVER AT $10 A WEEK: Stuyvesant Peabody, Jr., son of a wealthy coal man, who quit his studies at the University of Chicago to learn the business from the coal pile up, starts the day in a Chicago yard.

THE PRINCE OF WALES SETS ANOTHER FASHION. The heir to the British throne (center), wearing a morning coat with a bright blue shirt, opens the exhibition of British Art in Industry at Burlington House in London. With him are Sir William Llewelyn (left) and John A. Milne.

GOING NOWHERE AT 120 MILES AN HOUR: Fred Frame, auto racing driver and winner of the 1932 Indianapolis speed classic, with his mechanic Otto Walker, testing a new car on the speedway in Los Angeles while theoretically traveling at 120 miles an hour. Only the rear wheels are revolving.

HIS ARM JUST AS EFFECTIVE IN THE HUNTING FIELD: Russell Van Atta, southpaw pitcher of the New York Yankees, fires his first shot as he starts out on a morning hunt in the woods near St. Petersburg, Fla., where he is spending his winter vacation.

PICTORIAL NEWS OF THE WORLD

OFFICE CAT

TRADE MARK REG.

By Junius

A girl can doll up in freak styles and still look like an angel, but when a member of the male sex falls for the looney fads he always looks like a brain storm.

Man's Education

Lesson one was a simple thing, it didn't take me long
To master all the little rules that taught me right from wrong.
Lesson two took a little time for drill and exercise,
But I learned to tell the difference between the truth and lies.
Lesson three I have never learned, it long has been my woe,
For all my years I cannot yet distinguish "yes" from "no".

Correct this sentence: "I have always cared for my tenants," said the planter, "and I don't want them fed by government charity."

Mr. Cutter—No man with any sense would permit his wife to carry on the way you do.

Mrs. Cutter—How do you know how a man with any sense would do?

The old-fashioned wall phone had one advantage. The bore quit talking when his feet got tired.

Husband (putting down paper)—What a debt we owe to medical science!

Wife—Good gracious! Haven't you paid the doctor's bill yet?

One reason why business doesn't pick up is because so few are really trying to pick up business.

Man—Are you saving any money since you started your budget system?

Neighbor—Sure. By the time we have balanced it up every evening it's too late to go anywhere.

Between the carpet sweeper and the telephone the latter digs up the most dirt.

Helen—I know nothing but good of Marguerite?

Janice—Then let us talk of some one else.

When a good fellow is praised for buying the drinks, how he hates to go home to a wife who is grouchy because she needs shoes.

The great theatrical magnate was on the station platform looking moodily through the balance sheet. Suddenly an obvious countryman strolled up to him and said:

Countryman—Hey, mister, do you know any cheap theatre around here?

Great Theatrical Magnate (thinking a moment)—If you want to visit them—no. If you want to buy—20.

Hostess—My husband once made a quart of whisky last from one year to another.

Guest—How did he do it?

Hostess—He started drinking it at five minutes to twelve on New Year's Eve.

Nowadays when a fellow says he will have another old fashion, it isn't women that is on his mind.

Hubby—Oh, dear, I wish I could get hold of some of the fine biscuits like mother used to make for me.

Wifey—And I wish I could get hold of some of the fine clothes like father used to buy for me.

The surest way to get up in the world is to arrive early and get an aisle seat.

Doris—You seem to like Harry's attentions. Why don't you marry him?

Elma—Because I like his attentions.

Code: A set of trade restrictions surrounded by bootleggers.

(The Moss Feature Syndicate, 808 Summit Ave., Greensboro, N. C.)

GAS BUGGIES—Carrying It Too Far.

Household Arts

by Alice Brooks

Transform Your Frocks With Crocheted Neckwear

PATTERN 5288

Are you looking for something real feminine to add to your clothes? Here is your answer in crocheted neckwear at its daintiest. The collar and cuff set, decorated with the dainty crocheted medallions, can be made of net or georgette and is especially lovely in white or a delicate pink. The scarf is the sort of thing that is flattering to every woman. Done in cotton, it is made entirely in the well-known knot stitch that gives such a lacy effect. Only the border introduces a different stitch to get the fan-like design. The collar, in the simple net pattern, with the dots the only design employed, is as pretty in back as in front, for it has the square sailor effect so popular now. The bow is done in the same stitch as the collar and could, of course, be omitted entirely if desired. This collar, too, is made of cotton.

In pattern 5288 you will find complete instructions for making the set shown; an illustration of it, of the stitches needed; material requirements and color suggestions.

To obtain this pattern send 10 cents in stamps or coin (coin preferred) to Kingston Daily Freeman Household Arts Dept., 259 W. 14th street, New York, N. Y.

Cost of World War to U. S. Was 50 Billion

Washington, Jan. 16 (AP).—The cost of the World War to the United States was officially set at about $50,000,000,000 today.

The estimate was disclosed in the detailed annual report of the treasury. In it, Secretary Mongenthau figured the cost of the war as follows:

Estimated cost to June 30, 1921	$27,729,000,000
Interest on war debt	9,557,000,000
Veterans administration	6,391,000,000
Settlement of war claims	88,000,000

This does not include something like $12,000,000,000 in war debts owed the United States by foreign nations.

SAUGERTIES

Saugerties, Jan. 16—Oscar Snyder, the local dealer of Oldsmobile automobiles, has received a shipment which is on display.

The Hayseeders of the Sickles entertainers will take part at the Men's Banquet of the M. E. Church at Coxsackie on January 17. They will be assisted by Francis Lavelle, tenor.

Mrs. Frances Main of Market street, who has been visiting in New York city, has returned to her home.

Ralph V. Hayes of Washington avenue, who has been seriously ill for several weeks, is able to be about.

Miss Grace Van Leuvan of New York city was in town Friday attending the funeral of the late Gertrude Lamb.

The Rev. Peter Dunn of Catskill attended the basketball game at Saugerties High School last Friday evening.

The Ladies' Aid Society of the Congregational Church will hold a roast beef supper in the lecture room tonight. This part of the church was saved from the recent severe loss by fire which destroyed the main auditorium.

Mr. and Mrs. Theodore Ackerman of Beacon have moved into apartments on Partition street.

Owing to the Fellow-Craft Club of Ulster Lodge, F. & A. M., being unable to obtain a hall their proposed entertainment and dance has been postponed indefinitely.

Howard Anderson of Livingston street, who has been quite ill the past few days, has been taken to the Kingston Hospital for treatment.

A roller skating party will be held in Bigelow hall in Malden this evening by the Christian Endeavor Society of the Congregational Church.

Joseph Leal has opened a candy, cigar and stationery story on Partition street in the Rider building.

Donald Shaffer of Cedar street is recovering from his recent operation at the Kingston Hospital and is under the care of Dr. Sonking.

The Holy Name Society of St. Mary's Church has elected the following officers for the year: Edward Flanagan, president; William McCormick, vice president; Edward J. Gordon, secretary; August Granwehr, financial secretary; James Reynolds, treasurer; the Rev. M. O'Leary, spiritual director.

Mrs. Mary Best, who has been seriously ill at the home of Mr. and Mrs. R. C. Washburn, is improving nicely.

Mrs. Henry O. Jacobi of Bath Beach has been spending the last few days as the guest of Mr. and Mrs. Henry Williams on Allen street.

The Rev. William E. Mack, pastor of the First Congregational Church of this place, has issued the following statement: "On behalf of the members and friends of the First Congregational Church, I wish to express our heartfelt appreciation to the firemen and all others for their quick response and faithful service rendered in extinguishing the fire that threatened to destroy our beloved church. In spite of danger from falling plaster and other risks you fellows stood manfully at your hazardous work."

Harold Brink of Underwood street has returned to his home after visiting in New York city and Bellerose, L. I.

Mrs. Otto Thiede of Prospect street is spending a few weeks with her daughter, Mrs. Alfred Bradley, in Greenwich, Conn.

Mr. and Mrs. Charles McNally of Washington avenue are spending some time in Florida.

R. Chandler DuBois has purchased the residence property of Frank Short on Prospect street.

The Saugerties Glee Club will hold a card party in Lasher's Hall on Main street January 28.

The Dutch Arms Men's banquet of the Reformed Church will be held in the church basement on Thursday evening, February 21. The speaker of the evening will be the Rev. James L. Gilkey of Springfield, Mass.

Mrs. Charles T. Hatch of Aylett, Va., was a recent guest of Mr. and Mrs. F. E. W. Darrow on Main street.

Frederick W. Schneider of Coxsackie was a recent guest of his mother on Elm street, this place.

In the town of Saugerties outside the village during the last year the births number 60 and deaths number 48.

Master Calvin MacDaniel and Master Robert MacDaniel of Bearsville are visiting relatives in this village.

The annual prize speaking contest will be held in the high school auditorium on March 8 with the following four boys and four girls taking part: Girls, Elizabeth Garrison, Iris Krom, Trinidad Sarmiento, Isabel Young. Alternate, Clara Myers. The boys are Jerome Jaffe, Robert McCarthy, George Shultis, Lloyd Whitaker; alternate, Wesley Smith. This year each contestant will receive a prize the first being $25, the second $10 and each of the others receiving five dollars.

The Ladies' Auxiliary of the Saugerties fire department will hold a card party and bunco party in Firemen's Hall on January 28.

Mr. and Mrs. Joseph Keenan and Mr. and Mrs. Norvin Lasher of this place attended the Catskill Mountain Funeral Directors Association banquet at Ellenville.

Scientists say that a lady mosquito does all the biting, but this, of course, doesn't always include the back biting.

NEW PALTZ

New Paltz, Jan. 16—Sunday morning in the Methodist Church the pastor, the Rev. Robert L. Mauterstock, chose for his sermon, "The General Rules of the Methodist Church." Mrs. S. M. Kevan sang a solo, the usual order of service was carried out. In the evening the pastor preached from the subject, "Drifters." Cottage prayer meetings are to be a part of the winter program. They will be held in the homes where an invitation is extended.

Among the alumni to attend the Normal basketball games on Friday night were: Miss Ellen Harvey, Ruth Cazer, Vera Rushforth and Walter Van Wagenen.

Miss Helen Bowen of Modena called on friends in town last week.

Prof. Emory Jacobs, head of the social science department of the Normal School, was the guest speaker at the meeting of the Schoolmen's Club in Kingston Thursday evening.

Sigma Pi Sigma of the Normal School held its meeting on Thursday night at which time Donald Meagher was initiated into membership.

Mr. and Mrs. Henry Uniand of Huguenot street are both ill with pneumonia.

Miss Florence Clarke, who graduated from the Normal, is substituting for Miss Jennie Fellows in the Rhinebeck School where she is teaching the third grade.

Jean Williams, former New Paltz Normal School basketball star, will try out for a center position with Ed Smith's A. A. A. Girls, Poughkeepsie.

Dr. and Mrs. Lawrence Vanden Berg entertained guests at dinner at their home on Upper Main street Monday evening.

Mr. and Mrs. Frank Elliott spent Monday in Poughkeepsie.

Charles C. Deyo has returned from the Kingston Hospital where he has been for several weeks.

Sunday evening supper guests of Capt. Herman C. Dayton were: Edward Miller and friend and Mr. and Mrs. John Osterhoudt of Walden.

Mrs. J. J. Elliott has been visiting Mrs. Hattie May Elliott in Highland.

Miss Cora Galuppo has been visiting her parents in Millbrook.

Peter J. McManus of Milton was recently elected president of the Kappa Zeta Club which met Thursday evening in New Paltz.

Sunday evening, January 20, the Methodist Churches of New Paltz, Modena, Clintondale, Lloyd and Highland will hold a union service in the Highland Methodist Church with the Rev. Fred Stacey, pastor of the Washington Street Methodist Church of Poughkeepsie as the guest speaker.

Raymond L. Miller has returned from spending a week with Mr. and Mrs. Raymond A. Miller and their family in Newburgh.

Miss Margaret Kevan was the leader of the Epworth League meeting at the Methodist Church Sunday evening, January 13.

Mrs. Harold Scott entertained at her home Saturday evening in honor of Mrs. Fred Bragg's birthday. There were 22 present.

Miss Jane McHugh has returned home from spending a week in Marlborough.

Miss Eva DeGraff spent Sunday with her mother at Plutarch.

At the meeting of the Southern District of the Ulster-Greene Council, Boy Scouts of America, recently held at Clintondale, those elected in charge from New Paltz were: Chairman, Dr. Lawrence H. Vanden Berg; court of honor, Benjamin H. Matteson; leadership training, Principal Ray Cunningham of the high school; health and safety, Dr. Virgil DeWitt. Vanderlyn T. Pine was one of the members at large and Lawrence H. VanderBerg, one of the board. Vanderlyn T. Pine presided at the meeting. The other officers elected were from other places in the district. Another meeting will be held in February.

Miss Barbara Northrop, who has been spending a vacation with Miss Helena Augusta Derow at the home of the latter's parents, Mr. and Mrs. Daniel Gerow, has returned to her teaching in Brooklyn and Miss Gerow to New Jersey.

Walter Van Wagenen and family have been visiting his mother, Mrs. DeWitt Van Wagenen.

The prayer circle of the W. C. T. U. met at the home of Mrs. Luther Terwilliger on North Oakwood terrace last Tuesday afternoon.

Joseph Burger of Lloyd attended the funeral of Martin Hendricks, his brother-in-law, at Pine Plains, last week.

Paroling prisoners has something to do with re-employment. The more prisoners the governor parole, the more guards the banks have to hire.

19 Persons Face Trial On Soviet Plot Charge

Moscow, Jan. 16 (AP).—Nineteen persons, including Leo Kameneff and Gregory Zinovieff, once powerful Bolshevist leaders, faced Soviet justice today after pleading guilty to participation in a counter-revolutionary plot.

A government communique disclosed they had been put on trial at Leningrad, but did not specify whether the prosecution demanded the death penalty.

The group was accused of plotting the assassination of Sergei Kiroff, Communist leader. Since December 1, when Kiroff was slain at Leningrad, 117 persons have been spiring against the government, stood before firing squads for con-

(Dispatches to London from Warsaw two weeks ago said Zinovieff and Kameneff and their families had been exiled to Russia's "Devil's Island," in the White Sea. Moscow reported, however, that new evidence had been found against them. The government charged, Leon Trotzky, exiled former Red leader, was in the plot.)

Your dog sympathizes with you and worries about you all the time, while your cat does not. Maybe that is why cats get along so much better than dogs.

IF YOUR BREATH HAS A SMELL YOU CAN'T FEEL WELL

When we eat too much, our food decays in our bowels. Our friends smell this decay coming out of our mouth and call it bad breath. We feel the poison of this decay all over our body. It makes us gloomy, grouchy and no good for anything.

What makes the food decay in the bowels? Well, when we eat too much, our bile juice can't digest it. What is the bile juice? It is the most vital digestive juice in our body. Unless 2 pints of it are flowing from our liver into our bowels every day, our movements get hard and constipated and ¾ of our food decays in our 30 feet of bowels. This decay sends poison all over our body every six minutes.

When our friends smell our bad breath (but we don't) and we feel like a whipped tomcat, don't use a mouthwash or take a laxative. Get at the cause. Take Carter's Little Liver Pills which gently start the flow of your bile juice. But if "something better" is offered you, don't buy it, for it may be a calomel (mercury) pill, which loosens teeth, gripes and scalds the rectum in many people. Ask for Carter's Little Liver Pills by name and get what you ask for—25c. ©1934, C.M.Co.

GOLD'S FINAL Clearance SALE

Selling Out Every Suit and Coat in Stock

THINK OF IT! Every Suit and Coat in Gold's Store to be sacrificed Tomorrow in order to clear our racks for incoming merchandise. We marked each coat and suit so low considering the quality of each garment that you are actually saving money by purchasing one of These Exceptional Bargains.

THURSDAY, FRIDAY AND SATURDAY, JANUARY 17, 18, 19!

STORE OPENS AT 9:30

Untrimmed All Wool SPORT COATS In sizes 14 - 40. Values $25.00 NOW $10.95

Fur Trimmed SPORT COATS Sizes 14 - 40 Values $37.50 NOW $19.75

Fine Selection of DRESS COATS All fine fur trimmed Values to $59.50 NOW $24.50

15 TRANSPARENT VELVET DRESSES Values $10.95. NOW $8.95

SOCIETY MAID HOSIERY Values 89c. NOW 59c

FINAL CLEARANCE IN OUR MILLINERY DEPARTMEIT

Silk, Satin and Felt Hats. Values $5.00 and $3.98. Now $1.00

GOLD'S RELIABLE SHOP 322 Wall Street — Kingston, New York

Stops Coughs Two Ways

There is now a doctor's prescription that does these two remarkable things:

1. In 15 minutes and with only one swallow, it relieves throat irritation—stops coughs.

2. Does a lot more besides. Acts internally to quickly drive fever and cold out of the system. Hence so much better.

This wonderful medicine is now sold under the name THOXINE. It is safe, pleasant — effective for adults and children alike. Take no chances with coughs and sore throats when you can get Thoxine — real prescription medicine — for only 35c. Results guaranteed or you get your money back. Maben & Walker Drug Store.—Adv.

RANGE OIL AND KEROSENE

PROMPT DELIVERY

SAM STONE.

Phone 733. 56 Ferry St.

MR. & MRS. WISE By BABCOCK FARMS DAIRY.

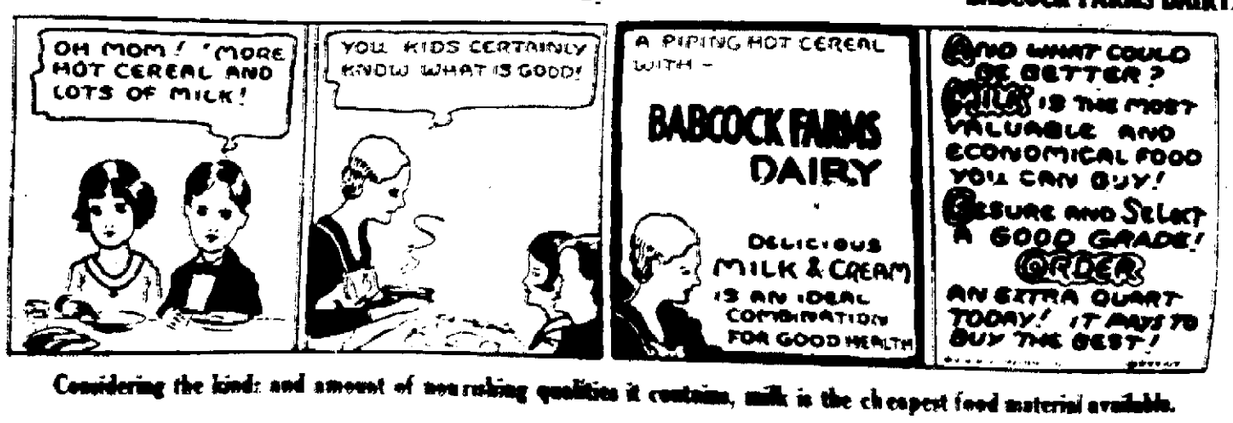

Considering the kind and amount of nourishing qualities it contains, milk is the cheapest food material available.

ROSENDALE

Rosendale, Jan. 16—The Women's Guild of All Saints Episcopal Church will hold a card party Thursday evening, January 17, at 8 p. m. There will be prizes and refreshments. The public is cordially invited to attend.

The state tax and water tax are due. They can be paid to J. Yunker, state tax collector and Clyde Lewis, who is collecting the water tax.

Mr. Carney, formerly of Rosendale, is a guest of Arthur Moore and Miss Ollie Moore.

Mr. and Mrs. Jesse Bohen of Poughkeepsie are visitors at the home of Mr. and Mrs. Ralph LeFever.

LYONSVILLE.

Lyonsville, Jan. 16.—Mrs. Sherman Lyons and daughter, Betty Jane, of Whitfield spent Monday at the home of Mr. and Mrs. Rufus Lyons.

A. Cramer has been calling on people in the neighborhood.

On Friday evening, January 25, a plate supper will be held at the Lyonsville Reformed Church. The menu will be given at a later date.

Mr. and Mrs. Charles Smith have returned to Yonkers after spending a few days at their home here.

Church services will be held at the Lyonsville Church next Sunday at 2:30 with the Rev. Harry Christiana preaching.

N. Y. City Will Stock Three Watersheds With Legal Fish

A program for converting the 25,000 acres of lakes, streams and reservoirs of New York city water supply system into a fishing ground where urban residents may find good public fishing within short driving distance of their homes was begun at 8 o'clock yesterday morning, when 2,000 young rainbow trout were dumped into a rearing tank at the Jerome Pipe Yard and Pumping Station, 207th street and Jerome avenue, the Bronx.

The project, instituted by the Department of Water Supply, Gas and Electricity, under the direction of Herman Forster, deputy commissioner, was said to be the first of its kind attempted by the city. The rearing tank populated yesterday is the first of a series calculated to furnish a steady supply of legal-size trout for stocking purposes. Next spring these fish, having grown several inches during the winter, will be liberated in the streams of the watershed.

40,000 Fish a Year Is Gain

The ultimate goal, Mr. Forster said, is to raise enough trout each year to stock each mile of stream in the Croton, Catskill and Schoharie watersheds with 1,000 fish. There are approximately 20 miles of large fishable streams in the system and many more miles of small feeder brooks which Mr. Forster hopes will be kept closed for natural breeding purposes. Furthermore, the program calls for stocking the various lakes with 20,000 adult rainbows each year. This would necessitate an annual supply for the streams and the lakes of 40,000 trout.

Young trout to stock the rearing tanks, Mr. Forster said, will be supplied without charge by the New York State Conservation Department. The 2,000 were sent from the Caledonia fish hatchery of the department at Caledonia, N. Y., escorted by H. C. Russ, foreman of the hatchery.

Are You Going to Have Another Permanent?

Ask About Our Reconditioning Treatments

The success of your next wave will depend largely on the condition of your hair. Dull, lifeless hair will not take a satisfactory permanent. Before your next permanent let us advise you how to recondition your hair.

Healthy, lovely hair has been a Harper specialty for 46 years, so we know how to make your hair beautiful too.

We also give plain shampoos at a minimum price.

The Harper Method Shop 271 Fair St. Phone 2210

MISS E. OSTLUND

NAMES BRUNO AS WRITER OF NOTES

John F. Tyrell, (shown above arriving to testify) became the third State's handwriting expert to assert that Bruno Richard Hauptmann was the writer of the Lindbergh ransom notes. On the witness stand in the trial of Hauptmann at Flemington, N. J., he placed stress upon the hyphen in New York in both Hauptmann's hand and the ransom notes. (Associated Press Photo).

SEEKS TO CHANGE LAW CONTROLLING MILK SALE

Albany, N. Y., Jan. 16 (AP)—The first move to amend New York state's milk control law was made today when Assemblyman Leonard Farbstein, New York Democrat, introduced a bill to exempt New York city storekeepers from orders fixing the minimum price at which milk can be sold to consumers.

Chafing and Itching Rash easily soothed by the bland medication of Resinol

S-O-C-I-E-T-Y

To Entertain Choir

The Rev. Dr. and Mrs. Fred H. Deming will entertain the choir of Trinity M. E. Church at the parsonage, 35 Wurts street, this evening, following the choir rehearsal.

King's Daughters

The King's Daughters of Clinton Avenue M. E. Church will hold a social at the home of Mrs. Wilson Shultis, 157 Henry street, Thursday. The public is invited to attend.

50th Wedding Anniversary

Mr. and Mrs. George W. Short of Mt. Marion were receiving the congratulations of friends Tuesday on the advent of the fiftieth anniversary of their wedding. Mrs. Short was before her marriage Miss Elizabeth Felton. Their marriage 50 years ago took place at Mt. Marion.

Seventh Birthday Party

High Falls, Jan. 16.—George J. Hoffman celebrated his seventh birthday on Monday afternoon with a party consisting of his Sunday School class. After playing games, dainty refreshments were served, and his little friends departed for their homes, wishing George many more such happy birthdays.

Missionary Meeting

The Women's Missionary Society of the Church of the Comforter will hold its January meeting at the home of Mrs. William S. Wood, 136 Foxhall avenue, on Thursday afternoon. Mrs. Abram H. DeForest will preside. There will be a small musical in charge of Mrs. Harry G. LeRoy. Mrs. Wood will be hostess at the social hour.

Birthday Party

Rosendale, Jan. 16—On Saturday, January 5, a birthday party was given at the Clinton Ford Pavilion, Rosendale, in honor of the eighth birthday of Ernest Ruckert and the first birthday of his cousin, Herman Edward Scharmer. The following guests helped them celebrate: Lillian and Walter Bajanz, Bella, Sylvia and Joseph Goldwasser, Shirley, Evelyn, Virginia, Ernest and Richard DeWitt, Edith and Helen Raske, Jean Van Nosdall, June Myers, Joan Galvin, Doris Feasel, John Joseph Delay, Nicholas Lippet, Clyde Baxter, Michael Dugan, Robert Ghear, George Winters and Charles Hart. Judging by the gifts received by both children it looked as though Santa Claus had popped in for a piece of cake also. The children had a happy time and wished Herman and Ernest many more happy birthdays.

49th Wedding Anniversary

Monday evening, January 14, a number of friends gathered at the home of Mr. and Mrs. Frank Snyder, 26 Shufeldt street, to help them celebrate their 49th wedding anniversary. Luncheon was served and at a late hour the guests departed, wishing Mr. and Mrs. Snyder many more years of wedded life.

Lowell Club

The Lowell Club met on Tuesday afternoon at the home of Mrs. Wonderly. Mrs. Nelson had the first paper on "William Henry Harrison and John Tyler." This was followed by a paper on "The Whigs and the Democrats," given by Mrs. Steiner. "James Fenimore Cooper," was the title of Mrs. Murphy's paper. All of these papers presented the history of other days in our country in a very vivid and interesting fashion. Mrs. Hale gave a reading from "The Last of the Mohicans." The roll call was appropriate to the subjects considered. Next Tuesday the Lowell Club will meet with Mrs. Murphy.

Gustave Kogel Is New Holy Name President

St. Mary's Branch Chooses Active Member for Leader During 1935, and Fine Panel of Supporting Officers—300 at Annual Communion Breakfast.

St. Mary's Holy Name Society, at its annual meeting recently, elected officers for the ensuing year as follows:

Gustave Kogel, president; Francis D. Noonan, vice-president; Ed Hanley, secretary; Edward J. Abernathy, treasurer, and John McDermott, marshal.

The choice of Mr. Kogel as president, indicates a busy year for the Holy Name. He has been interested in the society for a long time, and always has been an active worker in all undertakings of the organization. The other men elected as officers, too, are active members of the Holy Name and their efforts in the past presage a banner year for the society in 1935.

Last Sunday, the Holy Name held its communion breakfast in the school hall, after the 8 o'clock Mass. More than 300 men received communion and attended the breakfast.

Guest speaker at the breakfast was the Rev. Malachy J. O'Leary of St. Mary's Church, Saugerties. Others introduced for speeches, by City Judge Bernard A. Culloton, toastmaster, were the Very Rev. John J. Stanley, pastor of St. Mary's, and the Rev. William H. Kennedy, spiritual director of the Holy Name.

Chimney Fire.

Highland, Jan. 16.—A chimney fire in the house owned by Wilbur Palmatier and occupied by Troy Cook, on the cross road between Erichsen's Corners and the New Paltz road, called out the fire company before 6 o'clock Tuesday afternoon. No great damage was done.

Town of Shandaken's 15-Ton Power Shovel Lands on Railroad

Shandaken's Big Shovel Skids and Jumps Over Bank, Landing on Railroad Tracks—Wrecking Train to the Rescue—Nice Bill to Pay.

The town superintendent of Shandaken had a 15-ton problem on his hands Tuesday which was finally solved by a wrecking crew from the New York Central Railroad. The problem was a 15-ton power shovel owned by the town which went on an ice skating expedition on the Mt. Pleasant-Phoenicia road and landed "bottoms up" on the former U. & D. Railroad tracks much to the chagrin of the town officials who will have a rather surprising bill to pay for the removal of the huge shovel.

The road on the west side of the Esopus creek from Phoenicia to Mt. Pleasant is being constructed as a TERA project. The big Bay State shovel had been at work on the upper end of the road near the Kinsey property, where some work was in progress. That work was completed and the shovel was being moved down toward the Mt. Pleasant end of the road. It had successfully negotiated the stretch past the Jim Van Valkenburg place and had started up the hill just beyond in charge of Operator James Osborn of Allaben, when suddenly the huge shovel began its ice skating operations. It slid, it slewed and it skidded, and it finally headed for the bank and at that point Mr. Osborn and the shovel parted company. He jumped. So did the shovel. It jumped over the bank and landed on the railroad tracks at the foot of the hill along the creek.

A consultation was held. There seemed no way in which to get the unruly shovel back on the job without the aid of a wrecking crew. In addition the railroad tracks were blockaded so a hurry call was sent to the Kingston wrecking crew and the wrecking train was dispatched to the scene. There the big shovel, badly damaged by its plunge, was loaded on a flat car and hauled away.

Not only is the shovel badly damaged but the cost of removal from the tracks will have to be borne by the town. The tracks were blocked for several hours until the wrecking train arrived and removed the obstruction.

Mr. Osborn escaped serious injury when he parted company with the shovel just before it made its final plunge down the bank.

Our Growing Population.

The following births have been reported to the board of health:

Mr. and Mrs. Joseph W. Netherwood, of 40 Yeomans street, a daughter, Gertrude.

Mr. and Mrs. George E. Kline of 153 Hunter street, a daughter, Georgia Marie, at Benedictine Hospital.

NOTICE!

RIVERSIDE LUNCH

52 E. Strand.

Did You Ever Taste Our

Spaghetti & Meat Balls?

IF YOU DIDN'T

THURSDAY IS YOUR CHANCE

for only

25c A PORTION

To Eat Here or Take Home. We furnish the containers. Also Steaks & Steak Sandwiches and all other kind of sandwiches.

CHAS. AMATO, Prop.

NEW YORK CITY PRODUCE MARKET

New York, Jan. 16 (AP).—Butter, 11,896, easier. Creamery, higher than extra, 32¾-33½; extra (92 score), 32½; firsts (88-91 scores), 30-32; seconds (84-87 scores), 29-29½; centralized (90 score), 31½.

Cheese, 280,531, firm. Prices unchanged.

Live poultry irregular. By freight: Chickens, 14-19; broilers, unquoted; fowls, 17-21; roosters, 10; turkeys, 20-27; ducks, 16-18. By express: Chickens, 13-19; broilers, 19-19; fowls, 17-22; other express grades unchanged.

Dressed poultry steady. Fresh: Turkeys, 19-31; other fresh and all frozen grades unchanged.

Eggs, 24,489, irregular. Mixed colors special packs or selections from fresh receipts 30c-31½c; standards and commercial standards 29c-29½c; first 27½c-28½c; mediums, 40 lbs. 25c-25¼c; other mixed colors unchanged.

White eggs, resale of premium marks 32c-33c; nearby special packs including premiums 31c-32c; nearby and midwestern hennery, exchange specials 30c; nearby and midwestern exchange standards 29c; Pacific coast, fresh, shell treated or liners, fancy 30½c-31c; Pacific coast, standards 30-30½c; Pacific coast, shell treated or liners, mediums 30c; Pacific coast, pullets unquoted; other whites unchanged; brown, resale or premium marks 32c-33½c; nearby and western special packs, private sales from store 31½c.

MARKET FOR FRUITS AND VEGETABLES

New York, Jan. 16 (AP).—(State Department of Agriculture and Markets.)—The following quotations represent prices on sales by commission merchants and other original receivers on the New York city downtown wholesale district up to 8 a. m.:

To bring transactions on bulk consignments of Danish type white were consummated at 14-16 per ton, and red 28-30. Sacked shipments sold at 30-40 for 50 lbs. of white, while red ranged from 50-85.

Upstate round white potatoes, U. S. No. 1, in 100 lb. sacks of fair quality, jobbed out at 74-85. Green Mountain U. S. No. 1 in 100 lb. sacks from Long Island brought 1.05-1.15.

Western New York yellow onions, U. S. No. 1, in 50 lb. sacks, jobbed out at 1.00-1.10 for the best.

Western New York topped carrots, washed, in 50 lb. sacks, realized 60-65, while unwashed in 100 lb. sacks

Western New York McIntosh apples, N. Y. U. S. Grade No. 1, 2½ brough 65-$5.

inch and upward, ranged form 1.75-2.25 per box or basket.

Moneys Apportioned In Connection With Licensing of Dogs

County Treasurer Pratt Boice has completed his report of moneys received and disbursed during the year 1934 in connection with licensing of dogs and protection of domestic animals.

Receipts for the year from licenses were $19,063.89, which with a balance on hand at the beginning of the year of $8,490.71 made a total of $27,554.60.

Disbursements were $18,575.23. These included a payment to the State Department of Agriculture and Markets of 10 per cent of fees received; for damages caused by dogs, $2,498.96; to assessors for appraising damages, $555.80; justices' and constables' bills, $5,329.85.

Of the surplus on hand January 1, 1935, amounting to $8,979.37, 75 per cent has been apportioned to the various towns and the city of Kingston in proportion to the amount they paid in during the year. Apportionments are as follows:

	Amount Contributed	Apportionment 75 per cent of Surplus
Denning	$ 121.00	$ 42.75
Esopus	1,142.94	403.76
Gardiner	587.00	207.36
Harbenbergh	191.00	67.47
Hurley	673.00	237.74
Kingston	118.00	41.68
Kingston City	1,470.20	5,193.36
Lloyd	1,241.70	438.64
Marbletown	840.90	297.06
Marlborough	942.90	333.10
New Paltz	890.00	314.40
Olive	588.00	207.72
Plattekill	877.15	309.86
Rochester	705.00	249.05
Rosendale	836.00	295.33
Saugerties	2,476.70	874.92
Shandaken	705.00	249.05
Shawangunk	1,037.00	366.33
Ulster	1,079.65	381.40
Wawarsing	1,780.00	628.80
Woodstock	760.75	268.74
Total	$19,063.89	$6,724.52

Buick Company Directors.

At the annual meeting of the stockholders of the Kingston Buick Company, Inc., of this city Frank B. Seeley of Kingston, Conrad J. Gross of Phoenicia and Kirtland F. Snyder of Kingston, were elected directors. Catherine Huber and Ralph Glendenning were elected inspectors of election.

Meeting at Flatbush

The Flatbush Home Bureau will hold its next meeting Thursday, January 17, at 2 p. m., at the home of Mrs. Duckers at Flatbush. "Home care of the sick" will be the topic of discussion. All members try to be present.

DIED

CARPINO—At East Kingston, Wednesday, January 16, 1935, Caterina Sacco, wife of the late Francisco Carpino and loving mother of Paul Carpino and Mrs. Luigia Tiano.

Funeral from her late residence John street, Saturday, January 19, at 9:15 a. m., thence to St. Colman's Church, where a requiem Mass will be celebrated for the repose of her soul. Relatives and friends are invited. Interment in the family plot in St. Mary's cemetery.

ARTHUR G. CARR
REYNOLDS R. CARR
VINCENT R. CARR
HENRY P. CARR

BLENDING the best in modern practice with conservative thought and economy.

A. CARR & SON
Carr Funeral Home
Phone 338
Phone FIAsco 2-2300

PHONE 1234
Cut Flowers & Designs
Valley Gardens Flower Shop
Broadway at St. James St.

BAKER'S FURNITURE CLEARANCE SALE

The Furniture mentioned below are Extra Special Low Prices for quality and workmanship. We invite your closest inspection to convince yourselves of the GREAT BARGAINS we are offering. A visit to our store will convince you.

5 ONLY LIVING ROOM SUITES, 3 pieces. Regular price $89.50. SPECIAL $57.50
4 ONLY LIVING ROOM SUITES, 3 piece. Regular price $185.00. SPECIAL $89.50
3 ONLY LIVING ROOM SUITES, 3 piece. Regular price $150.00. SPECIAL $99.50
2 ONLY LIVING ROOM SUITES, 3 piece. Regular price $199.50. SPECIAL $139.50
4 ONLY DINING ROOM SUITES, 9 piece. Regular price $169.50. SPECIAL $89.50
4 ONLY BEDROOM SUITES, 3 piece. Regular price $89.50. SPECIAL $46.75
3 ONLY BEDROOM SUITES, 3 piece. Regular price $129.50. SPECIAL $89.50
2 ONLY BREAKFAST SETS, 5 piece. Regular price $19.95. SPECIAL $13.95
4 ONLY CEDAR CHESTS, Walnut Finish. Regular price $19.98. SPECIAL $12.50
3 ONLY GAS RANGES, Table Top. Regular price $78.50. SPECIAL $39.50
3 ONLY ENAMEL COAL OR WOOD STOVES. Regular price $59.50. SPECIAL $39.50
3 ONLY CIRCULATING HEATERS. Regular price $39.50. SPECIAL $27.95
14 ONLY COIL SPRINGS for any size BED. GUARANTEED. Regular price $8.50. SPECIAL $5.98
13 ONLY AXMINSTER RUGS, 9x12. Regular price $45.00. SPECIAL $26.95
35 CONGOLEUM RUGS, 9x12, slightly imperfect. Regular price $9.00. SPECIAL $5.95
SETS OF DISHES, 32 piece. Regular price $5.00. SPECIAL $3.49
12 ONLY COTTON MATTRESSES, fit any size Bed. GUARANTEED. Regular price $7.95. SPECIAL $5.95
23 ONLY JUNIOR OR BRIDGE LAMPS. Regular price $3.95. SPECIAL $1.98
24 ONLY CARD TABLES. Regular price $1.25. SPECIAL 85c
36 ONLY METAL SMOKING CABINETS, some with Electric Lighter. Regular price $1.75. SPECIAL 89c
4 ONLY GATELEG TABLES. Regular price $17.95. SPECIAL $12.95
12 ONLY FERNERIES. Regular price $2.00. SPECIAL $1.35
1 ONLY KITCHEN CABINET, Ivory and Green. Regular price $37.50. SPECIAL $19.75
1 ONLY KITCHEN CABINET. Regular price $47.50. SPECIAL $26.50
18 ONLY END TABLES. Regular price $1.50. SPECIAL 89c
FELT BASE FLOOR COVERING. Regular price 49c. SPECIAL ..... 29c per yd.

We also carry a complete line of KEGS, BARRELS, STONE JARS, WOODENWARE, CROCKERY, TINWARE, ENAMELWARE and ALUMINUMWARE.

BAKER'S Furniture Store

NO. 35 NORTH FRONT ST., KINGSTON, N. Y.

JANUARY CLEARANCE SALE

THIS OFFER HOLDS GOOD THURSDAY, FRIDAY AND SATURDAY

Tailored Curtains 2 pair for $1.00

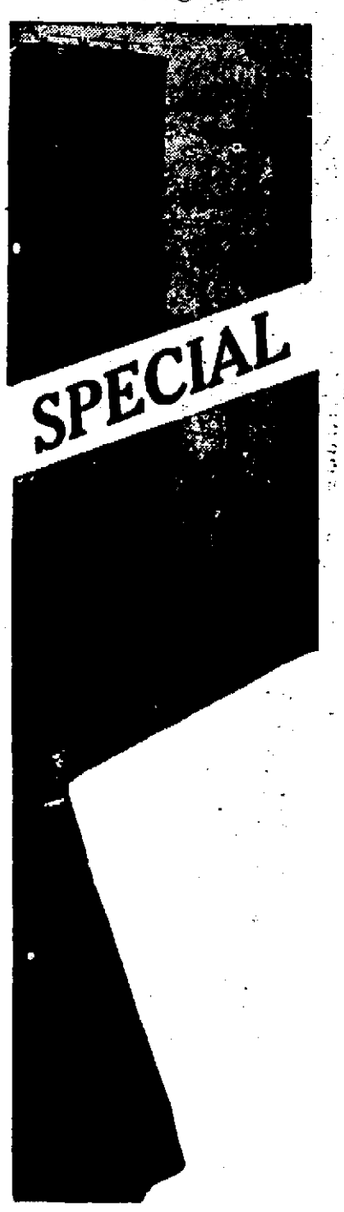

Damask Drapes $1.49

Pinch Pleated
24 Yards Long
Rust, Gold, Rose, Green
Usually $3.49

HAVE YOUR CURTAIN PROBLEMS SOLVED AT THE Curtain Shop

Compare Prices

THE CURTAIN SHOP
280 FAIR ST. KINGSTON, N.Y.

FINANCIAL AND COMMERCIAL

BY CLAUDE R. JAGGER

New York, Jan. 16 (AP).—Support for the gold currencies permitted Wall Street to regain its composure today.

Gold and other non-ferrous metal stocks came back in share dealings, although few recovered more than fractions of yesterday's drop. Homestake, off 28 yesterday, had recovered 7 points by early afternoon. U. S. Smelting had regained nearly a third of yesterday's loss, and Cerro De Pasco, American Smelting, Alaska Juneau, Dome and others were up moderately. Share prices generally recovered over a broad front. Union Pacific rallied more than 2 points, and issues up fractions to a point included U. S. Steel, Bethlehem, National Steel, American Tobacco B, General Motors, Chrysler, Case, du Pont, Sears, National Distillers, Westinghouse, General Electric, Santa Fe, New York Central, American Telephone, Consolidated Gas, Public Service of N. J., Western Union, Standards of California and New Jersey, and others. Activity developed in the Preferred shares of National Department Stores, which rose 4 points. The company is still in receivership.

Quotations given by Parker, McElroy & Co., members, N. Y. Stock Exchange, 120 Broadway, New York city; branch office, 252 Wall street.

Quotations at 2 o'clock.

Allegheny Corp	1½
A. M. Byers & Co.	17⅝
Allied Chemical & Dye Corp.	188¾
Allis-Chalmers	15⅞
American Can Co.	111¼
American Car Foundry	17¼
American & Foreign Power	4¼
American Locomotive	17⅞
American Smelting & Ref. Co.	35⅝
American Sugar Refining Co.	42
American Tel. & Tel.	108¾
American Tobacco Class B	88
American Radiator	11½
Anaconda Copper	10⅝
Atchison, Topeka & Santa Fe	49⅝
Associated Dry Goods	
Auburn Auto	26¼
Baldwin Locomotive	5⅝
Baltimore & Ohio Ry.	12⅝
Bethlehem Steel	30¾
Briggs Mfg. Co.	28⅞
Burroughs Adding Machine Co.	14½
Canadian Pacific Ry.	12¾
Case, J. I.	58¼
Cerro DePasco Copper	40⅞
Chesapeake & Ohio R. R.	42⅞
Chicago & Northwestern R. R.	4½
Chicago, R. I. & Pacific	
Chrysler Corp.	38¾
Coca Cola	171½
Columbia Gas & Electric	6⅞
Commercial Solvents	21¾
Commonwealth & Southern	1⅛
Consolidated Gas	20¼
Consolidated Oil	7⅝
Continental Oil	17¼
Continental Can Co.	64¼
Corn Products	64⅛
Delaware & Hudson R. R.	37⅛
Electric Power & Light	2⅜
E. I. duPont	94⅛
Erie Railroad	11
Freeport Texas Co.	24¼
General Electric Co.	21⅝
General Motors	31⅛
General Foods Corp.	33⅝
Gold Dust Corp.	16½
Goodrich (B. F.) Rubber	10⅛
Great Northern Pfd.	14¼
Great Northern Ore	10¾
Houston Oil	15
Hudson Motors	10¾
International Harvester Co.	38⅞
International Nickel	22¾
International Tel. & Tel.	9⅛
Johns-Manville & Co.	53
Kelvinator Corp.	17
Kennecott Copper	16¾
Kresge (S. S.)	20¼
Lehigh Valley R. R.	6⅝
Liggett Myers Tobacco B	105⅛
Loews' Inc.	32
Mack Trucks, Inc.	26⅛
McKeesport Tin Plate	91⅛
Mid-Continent Petroleum	11½
Montgomery Ward & Co.	27¼
Nash Motors	16⅞
National Power & Light	6¾
National Biscuit	28½
New York Central R. R.	18¼
N. Y., N. Haven & Hart. R. R.	6⅞
North American Co.	12⅝
Northern Pacific Co.	18
Packard Motors	4¾
Pacific Gas & Elec.	14
Penney, J. C.	71¼
Pennsylvania Railroad	22
Phillips Petroleum	14¼
Public Service of N. J.	26½
Pullman Co.	48½
Radio Corp. of America	4⅞
Republic Iron & Steel	12¾
Reynolds Tobacco Class B	47⅞
Royal Dutch	
Sears Roebuck & Co.	36½
Southern Pacific Co.	16⅝
Southern Railroad Co.	13½
Standard Brands Co.	18
Standard Gas & Electric	
Standard Oil of Calif.	30¾
Standard Oil of N. J.	41⅜
Studebaker Corp.	2⅜
Sinclair Vacuum Corp.	13¼
Texas Corp.	19⅞
Texas Gulf Sulphur	31
Timken Roller Bearing Co.	47⅞
Union Pacific R. R.	105
United Gas Improvement	13¼
U. S. Corp.	2⅝
U. S. Cast Iron Pipe	
U. S. Industrial Alcohol	38⅞
U. S. Rubber Co.	14⅛
U. S. Steel Corp.	38⅛
Western Union Telegraph Co.	31
Westinghouse Elec. & Mfg. Co.	87⅝
Woolworth Co., (F. W.)	51⅝
Yellow Trucks & Coach	8½

Student Nurses' Card Party.

The student nurses of the Benedictine Hospital have completed plans for their first public card party of the nurses' home Thursday evening, starting at 8:30, and are encouraged by the many reservations already made. Those wishing to attend who have not called about them may do so by phoning 1400. Mrs. Madeline Reynolds is chairman of the card party. All games will be played. Players are requested to bring their own cards. Refreshments will be served.

Directors Elected by Kingston Community Hotel Corporation

Next year or until back dividends are paid the preferred stockholders of the Kingston Community Hotel Corporation, operators of the Governor Clinton Hotel, will exercise the privilege of controlling the vote in regard to matters pertaining to the corporation, according to action taken at the annual meeting of the organization at the Governor Clinton Hotel last night. Prior to this action the common stockholders, comprising local people holding 50 per cent of the common stock and the American Hotels Corporation, holders of the other 50 per cent of the stock, had the privilege of casting the ballots. The action of the preferred stockholders as active voters was automatic for the annual meeting this year with the passing of three consecutive dividends of the corporation.

The Hon. Joseph M. Fowler, counsel for the stockholders, explained that there was no dissatisfaction with management or manager as operated by the American Hotels Corporation, but that the action was the result of the original agreement, which gave the voting power automatically to the preferred stockholders. The present management will be continued and the present manager, Raymond R. Gross, will continue his duties. Mr. Fowler said that the opinion of the stockholders and directors was that the hotel had been operated as efficiently as possible during the present economic situation and that everyone was well satisfied with the reports made by the various executives.

"The action at the meeting last night in recognizing the preferred stockholders as voters was merely for the records," he explained.

The directors, elected at the annual meeting last night are: John H. Gregory, Peter A. Black, Arthur Burns, W. Anderson Carl, Arthur H. Wicks, N. Hogeboom, R. R. Gross, all of Kingston; and J. Leslie Kincaid and Edward Olmsted of the American Hotel Corporation. By the original agreement the American Hotels Corporation had the right to havea 50 per cent representation on the board of directors, but has never exercised this privilege. The officers of last year were reelected as follows: John H. Gregory, president; Arthur E. Wicks, vice-president; W. Anderson Carl, treasurer, and Arthur Burns, secretary.

A report of the president and treasurer was received and Manager Gross also gave a report on business conditions. His report showed that while there was no noticeable gain in hotel conditions during the first six months of 1934 over that of the previous year, that during the last six months business there had seen improvement, which resulted in the general conditions for the year 1934 being somewhat better than those for the previous year.

150 Ex-Servicemen At Legion Jamboree

The jamboree held by Kingston Post, American Legion, Tuesday night, drew more than 150 ex-servicemen to the Memorial Building where Commander John Lee of the Third New York State District addressed the men after they had been favored with a sparkling entertainment program arranged by Commander Lester Elmendorf and Morton Finch, past commander, and chairman of this year's membership committee.

Commander Lee's talk ran along the lines of urging all ex-servicemen to join the Legion, because it is an organization for their interests and those of the country at large. The talk was an inspirational one, and had a great effect on those who listened. The guest speaker was accompanied by Legionnaires from Catskill, his home, and other posts in Greene county.

Master of Ceremonies Mort Finch introduced three story tellers, Sam Riber, famous boxing announcer, Carl J. "Doc" Studer, former promoter, and "Pip" Koehler of the American Legion professional basketball team and a baseball player of note.

Riber kept the audience in laughter with funny stories about things in general. Studer devoted his stories to humorous incidents in the boxing game and Koehler told of experiences he had in the big leagues with John McGraw and Casey Stengel and in minor league training camps.

The Blue Ridge Ramblers, loaned to the Legion by Jack Fere of the Hotel Eichler, started the entertainment off with much zest, greatly pleasing the Legionnaires with their novelty program of vocal and instrumental selections on the accordion, banjo and bass viol of the mountains. Jack Fere received many compliments for lending his entertainers, and the performers themselves for their excellent program.

Other features presented Chester Dawe in an imitation of "Ukulele Ike," the Hasbrouck Social Club quartet—Martin Keller, George "Hap" Keller, William "Abe" Houghtaling and Joe "Whistler" Sember—and James "Ranion" Fitzgerald, popular colored singer and dancer. Jack Lang presided at the piano.

After the program of entertainment and speeches, Custodian Lester Barth served the guests with sandwiches and coffee.

WILLIAM VON BERG HURT WHEN HE FELL IN RESTAURANT

William Von Berg, manager of the Advance Restaurant, has been ill at his home since Friday morning, suffering from injuries sustained when he slipped and fell on the wet floor at the restaurant. He was able to be up and about his room today. His shoulder and leg were strained and bruised by the fall.

Experts Say Notes Are Hauptmann's

(Continued from Page One)

consel opened with a motion:

Testimony Not Stricken Out

"I desire to move to strike out the testimony of yesterday's last witness—the man who made baby thumbguards.

"He said that the thumbguard he examined was of mono-metal and that he was the manufacturer of it.

"I submit that the witness is not qualified. He is not an expert of any kind.

"All he knew about the quality of the metal is that which he learned by wearing a ring made from it."

"Is this motion opposed," asked Justice Trenchard.

"Of course we oppose it," said Attorney General David T. Wilentz.

"The motion is denied," the justice then ruled, and Assistant Attorney Joseps Lanigan began the direct examination of Cassidy.

Cassidy Testifies

After his qualifications were conceded by the court, the witness quickly related how he had examined both the ransom and the Hauptmann writings with a view to comparing them.

His examination, he said convinced him that all the 14 ransom notes were written by the one person.

"The same person who wrote the request writings and the standard writings wrote those ransom notes," Cassidy declared?

Q. Who wrote those ransom notes?

A. If Mr. Hauptmann wrote the standard writings, he also wrote the ransom notes.

The Virginian threw both elbows over the top corners of his chair and appeared thoroughly at his ease.

He began explanation of his findings and enumerated errors in spelling.

"'Sound should be spelled 's-o-u-n-d' but was 's-o-n-d,'" he spelled.

The Virginian got several real chuckles out of the crowd. His accent was strange to this court.

As he read from a small chart, he made notations opposite the specimens.

He has listed on this chart all the words he and the other state experts thought might link Hauptmann to the ransom writings.

No "Mealymouth"

"I want to be conscientious", drawled the Virginian, "but I don't want to be mealymouth. This case is too important, but I wouldn't hesitate to say that the ransom notes and the Hauptmann writings were done by the same person."

The authority spoke briefly on the defense contention that someone may have imitated Hauptmann's writing in penning the ransom notes.

"The possibility is so improbable as to be absolutely negligible. That's my honest opinion," he said.

C. Lloyd Fisher, associate defense counsel, took the witness for cross examination.

Q. Did you see any of the request writings, being written?

A. No sir.

Fisher Gets Answer

Q. When would you say was the best time to take a handwriting specimen from a subject?

A. I would say just as quick as you get a suspect.

Q. You'd take a writing as soon as you got a suspect?

A. I certainly would in a case like this.

Fisher was apparently trying to develop the defense thesis that the Hauptmann writing taken after his arrest was not done at the proper time.

Q. Now I'm going to ask you about the word spelled "n-t-e." How many of them did you find in the ransom notes?

A. As I count them, there were 13 of them in the ransom notes.

Q. It was also spelled right?

A. More times wrong than right.

Q. Sometimes in the request writing you found the same word spelled in the same ways, didn't you?

A. Yes, it was misspelled more times than spelled right.

Q. Was that misspelled as an attempt to disguise the handwriting?

A. Well, sir, not necessarily. A lot of people make mistakes. I know on words similar that I sometimes spell them right and sometimes wrong.

I thought the writer would be like I'd be in Germany. I'd have to keep a book right close to me.

Q. Considering that the word "be" was misspelled, doesn't it seem odd that the writer had the intelligence to even look up if he did, the word "hazardous?"

A. Well, he might have.

Q. Do you think a handwriting might have been copied on the ransom notes?

A. If a very expert imitator tried, he might be able to copy some, but gee whiz, Mr. Fisher, fourteen letters! That's too many.

Fisher Presses Cassidy

Fisher pressed away to have the expert agree that a clever penman, with a specimen of Hauptmann's writing and misspelling, could imitate it. The witness insisted it would be virtually impossible to produce the ransom notes in that way.

Fisher then wanted to know if one handwriting specimen wouldn't be ample for a clever penman to work on.

"One well will make a river if it's big enough," drawled the witness.

The court rocked with laughter.

Q. Were you present when the defendant made these request writings?

A. I wasn't present when Washington crossed the Delaware but I got a pretty good idea he got over to the Jersey side.

More laughter echoed in the courtroom.

"You don't know," Fisher asked, "how Hauptmann wrote the request writings, whether or not words were dictated to him misspelled?"

Goes on Faith

A. I have to go on faith. I don't think all those officers would do a trick like that.

The defense counsel did not relinquish the point.

Q. You don't know, do you, if such things were done in the request writings.

A. If you can prove it, it certainly will help your case, Mr. Fisher. Cassidy's drawling answer again brought a burst of laughter.

Cassidy was excused without redirect.

Souder on Stand

Wilmer Souder, a member of the Federal Bureau of Standards, Department of Commerce, at Washington, was then called.

He said that for nine years he had served his bureau in the capacity of document examiner.

Lanigan was questioning him.

He identified all the ransom notes.

Q. You've examined all of them?

A. Yes, sir.

Q. I show you the genuine writing of Hauptmann, the automobile licenses, and the ransom notes, what is your conclusion?

A. The same person wrote all three sets.

"If Mr. Hauptmann wrote the request writings and the admitted writings," the federal expert said, "he also wrote the ransom documents."

Q. All of them?

A. All of them.

Charts were passed among the jurors.

Q. Now, Mr. Souder, go ahead.

He held a chart for the court to see.

A. These contain parts of the ransom notes and of the known writings. In some cases I call your attention to certain departures from the normal or acquired handwriting characteristics.

Speaks With Conviction.

Souder, who appeared to be in his late thirties, spoke with conviction and precision.

His testimony, cold, sharp, apparently authoritative, contrasted sharply with that of the Virginia boy who preceded him.

There was no suggestion of humor or doubt in this man's testimony.

Crisply, Souders finished up with the first chart, giving a short discussion on each of the peculiarities and characteristics which led him to link Hauptmann to the ransom note writer.

Hauptmann Seems Dull

Hauptmann looked dully at the witness. Another chart was produced.

Copies were passed among the jurors.

"This is prepared like the preceding chart," he explained.

He took the words "m-o-n-y," "h-i-e," and those that had been reviewed previously by other experts.

Q. That completes the charts, doctor?

A. Yes.

"Take the witness," said Lanigan.

Frederick A. Pope started to cross examine, but the jury wished to retire and a 5-minute recess was called at 11:05 a. m.

At 11:12 the jury filed back and court was called to order.

State attorneys said probably two more handwriting experts would be called after Souder.

Souder resumed the stand, and Pope took up cross-examination.

Q. You were referring to your qualifications. Do you want us to understand that you took any special course in handwriting?

A. No, but I wish to explain.

The court ordered the explanation.

Tells of Education

"I was employed by the National Bureau of Standards in 1913. I became interested then," he said.

"I went back to school and received my doctor's degree in physics, which helped me later."

Pope moved the answer be stricken out, but the court admitted it.

Q. Where did you get instruction?

A. At Northwestern University.

Q. Was that a special course in handwriting?

A. That was a special short course in disputed documents.

Q. In making the examination of the questioned ransom notes, the standard writing and the request writing, you found various discrepancies?

A. I found no discrepancies that were not overcome by positive identification.

Pope objected that the answer was not responsive.

"I think he answered your question," said Justice Trenchard, "I don't think I will strike it out."

Pope again asked if he found any discrepancy in the letters of the ransom writing.

Dr. Souder defined discrepancy as "absolute and positive differences which cannot be reconciled."

"I found none," he declared with conviction.

Over 8,000 Documents

Q. How many documents have you examined in connection with the case?

A. Eight thousand.

Q. Eight thousand?

A. And more.

Q. And among the thousands you have examined these that were produced here are the only ones with evidences of similarity with the ransom note handwritings?

A. No, not the only ones.

Q. Then there were other writers who wrote in this manner?

A. I found some "a's" bearing similarity to the "a's" of these notes; some "b's", and some "c's". But after consideration they were all discarded.

Q. Now this capital "D", you have never seen another written this way, you say?

A. No, I never have.

The First Experience

Q. In all your experience you have never seen a capital "D" written like this?

A. I have never seen another like it.

Methodically Pope went over the government expert's charts, pointing out letters and repeatedly urging the witness to admit there was a "marked difference" between some of the characters.

Souder, who refused to be hurried in his answers, said some differences were apparent, but added the differences were not marked because if they were, the letters would be irreconcilable, which was not the case in his opinion.

Pope Mentions Similarity

Pope brought out that the characters on the expert's chart were picked for their similarity, and that frequently other forms of the same letter appearing in both writings were passed over in the search for a matching form.

He made much of this in his questions.

Dr. Souder, however, took occasion again to state, "There was no discrepancy which indicated a different writer in all these documents."

Q. Has there not been a controversy over the authorship of the letters of Junius for over 250 years?

To this question Wilentz objected. "It is very remote," the attorney general said.

"The doctor may answer as he sees fit," the court ruled.

"I do not feel competent to answer on the Junius documents," Souder said.

Lanigan asked only two questions on redirect.

Q. Did you consider both similarities and dissimilarities in your examinations?

A. Yes.

Q. Has anything been brought to your attention by opposing counsel which in any way changes your opinion on writer of these documents?

A. No.

Souder Excused

Souder was then excused.

Albert D. Osborn, of New York and Montclair, was the next handwriting expert to take the stand.

He is the son of Albert S. Osborn, first of the battery of experts used by the state to connect Hauptmann with the ransom notes.

Under questioning by Lanigan he testified he had studied "the letters, the ransom notes, original and exemplars."

He based upon his examination of the [illegible] writing of Hauptmann, the request writing of Hauptmann, and the ransom writings, have you reached a conclusion?

A. I have.

Q. Are you prepared to state it?

A. I am.

Q. Do so.

A. In my judgment, based upon these standards, Bruno Richard Hauptmann wrote all the ransom notes.

Lanigan had him repeat his identification of Hauptmann by name as the man whose writing was the same as that of the ransom writer.

Sleeping Suit Photograph

The expert then produced a large photograph showing part of the label from the package in which the sleeping suit was sent to the Lindberghs.

Osborn directed his attention to a second address on the wrapper. Here, he said, the "writer let down. He was off his guard."

As a result he said the similarity of the address writing to Hauptmann's writing was in his opinion "obvious."

Osborn spoke of the specimen as an indication of the writer's "guilt," and expressed his belief that the ransom notes and parts of the Hauptmann request writing was disguised.

"And the writer had but one disguise," he added.

"This specimen is very strong evidence that the man who wrote this wrote the ransom notes."

Osborn was still on direct examination when court took its noon recess.

FOUR WITNESSES ARRIVE TO "EXPLODE FISCH MYTH"

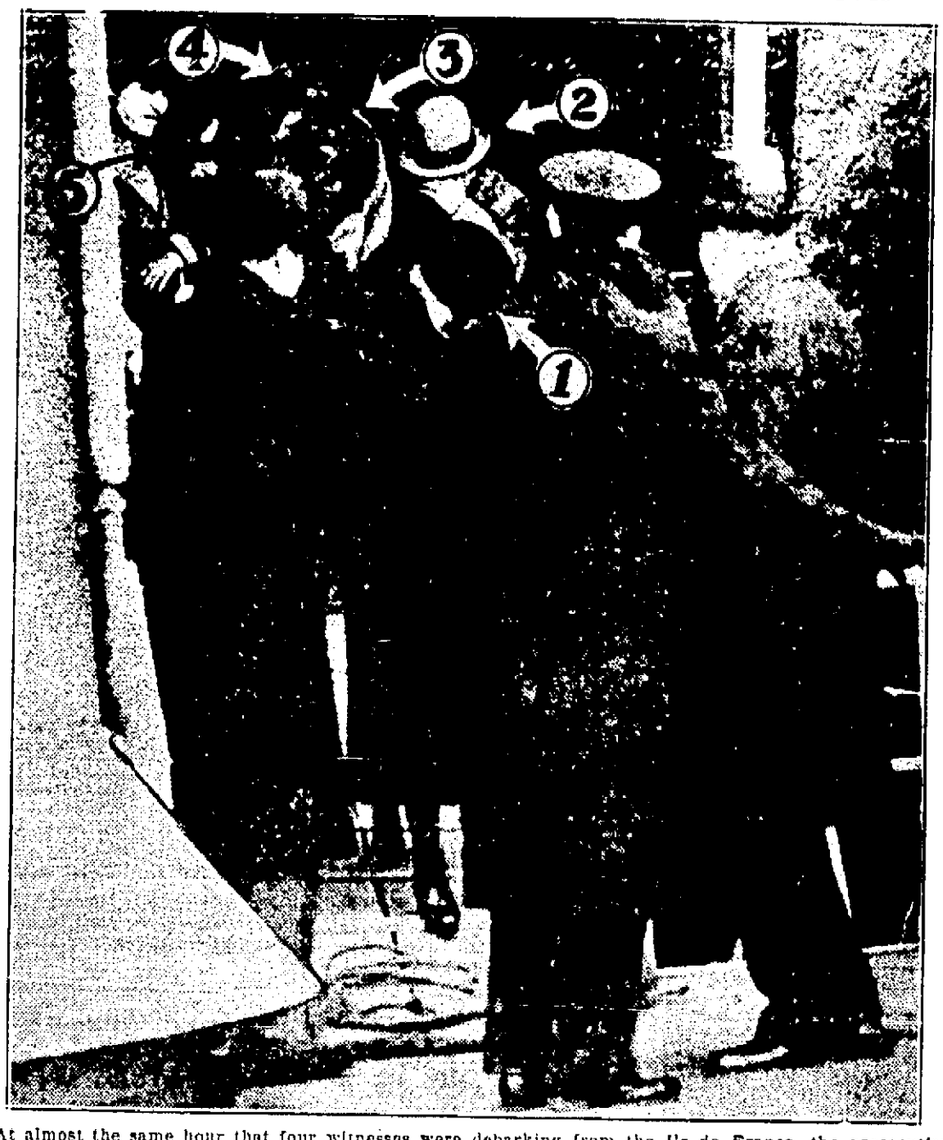

At almost the same hour that four witnesses were debarking from the Ile de France, the prosecution in the trial of Bruno Richard Hauptmann at Flemington, N. J., for the murder of the Lindbergh baby announced it was prepared to "explode the Fisch myth." The four witnesses, reported to be a brother, two sisters and nurse of the late Isador Fisch, who Hauptmann's defense has attempted to link with the kidnapping, are shown above as they arrived from Germany to testify that their kin had nothing to do with the crime.—(Associated Press Photo.)

About The Folks

Mrs. Gordon L. Thayer of No. 43 Crown street is spending some little time at the home of her parents in Flushing, Long Island.

Joan Sickler, daughter of Mr. and Mrs. John Sickler of 112 Farrelly street, is recovering from a severe illness. She is under the care of Dr. C. B. Van Gaasbeek.

Mr. and Mrs. Herbert Thomas and Mr. and Mrs. Peter Osterhoudt left this morning by auto for Florida, expecting to be gone for several weeks, making a tour of the state.

Ulster Park Aid.

The January meeting of the Ulster Park Ladies' Aid will be held Friday, the 18th, at the home of Mrs. Harold V. Story, starting at 2:30 p. m. All members are urged to be present and visitors are welcome.

Workmen's Card Party.

The Workmen's Circle, No. 125, will hold a card party at the Uptown Center, 78 Fair street, Thursday, starting at 8:30 p. m. Refreshments will be served. The public is invited.

Local Death Record

Elvina J. Auchmoody, widow of David J. Auchmoody, formerly of Kingston, died at Flushing, L. I., Tuesday. Her funeral will be held at the parlors of A. Carr & Son, 1 Pearl street, Thursday afternoon at 2 o'clock. Interment will be in the Fort Ewen Cemetery.

James A. Davis died at the home of his daughter, Mrs. Walter Hoffman, with whom he resided in Willow on Tuesday, January 15, aged 88 years. He is survived by his wife, Mrs. Julia Davis, two daughters, Mrs. Laura Dewitt of Kingston and Mrs. Hoffman, four grandchildren and five great grandchildren, also one brother, Christopher Davis, of Ellenville. Funeral services will be held at the home of Mr. and Mrs. Hoffman in Willow on Friday, January 18, at 11 a. m. Interment will be in Wawarsing cemetery.

New Paltz, Jan. 16—Word has been received by New Paltz friends of Mrs. Jennie C. Lyon of her death at her home in Chicago on November 18. Mrs. Lyon was the wife of Frank Emory Lyon, and was married in Council Bluffs, Ia. She was the daughter of John and Mary A. Vradenburgh, born April 21, 1865, in the town of New Paltz, where she lived until 12 years of age, when she went west with her parents. After her marriage she and Mr. Lyon moved to Chicago, where they were engaged in temperance welfare and community work.

Mrs. Caterina Sacco Carpino, widow of Francisco Carpino, died this morning at the family home on John street, East Kingston. She is survived by one son, Paul Carpino, of East Kingston, and a daughter, Jane, wife of Luigia Tiano of Chicago. Mrs. Carpino had been a resident of East Kingston for the past forty years. Funeral services will be held Saturday morning at 9:15 o'clock from the late home and thence to St. Colman's Church where services will be held at 10 o'clock. Interment in the family plot in St. Mary's cemetery, this city.

Funeral services for Mrs. Mary Della Styles Paulding, who died at her home at 121-02 Hillside avenue, Richmond Hill, N. Y., at 4:30 a. m. Saturday, January 12, following an illness of bronchial pneumonia since December 16, were held there at 8 p. m. Monday with the Rev. Dr. Edward Weeks Cross, minister of Union Congregational Church, officiating. Interment, which was private, took place in Maple Grove cemetery at 10 a. m. Tuesday. Mrs. Paulding was born in this city April 4, 1848, the daughter of Edward and Hannah Styles. The Styles family was English, coming to this country more than 200 years ago. Mrs. Paulding's grandfather on the paternal side of the house was the first watchmaker in the Kingston area in Revolutionary times and she recalled hearing how the British, sweeping through Kingston, burned every house in the village but five, and these were spared only because their stone construction defied the torch. In one of these houses the Styles family lived for many years. Mrs. Paulding's husband, Charles, who survives, also comes from Revolutionary stock, his people having settled in America from Holland in 1675. Mr. Paulding was in business in Kingston when he met his wife. Their marriage took place on May 26, 1881, in the home of the bride's parents. A year or two later Mr. and Mrs. Paulding went to New York city. On May 1, 1909, after some years in Manhattan, they moved into the house at 121-02 Hillside avenue. The couple joined Union Congregational Church 22 years ago and had been active members since that time. Mr. Paulding retired from the police department with the rank of lieutenant on April 22, 1922, after more than 36 years' service. For many years he was assigned to the Harbor precinct, now called the Marine Division, and at times served as an acting captain. Besides her husband, Mrs. Paulding leaves a daughter, Mrs. Norman Gould of Hempstead, L. I.; two grandchildren, Eunice and Norma Paulding, of Richmond Hill, children of her late son, Charles, Jr., who died during the influenza epidemic in December, 1918, and a sister, Mrs. George W. Styles, of Kingston.

THE JOINERS

News of Interest to Members of Fraternal Societies

Shepherds of Bethlehem, Star Lodge, No. 35, will hold a regular meeting this evening at Mechanics' Hall, Henry street, at 8 o'clock. Refreshments will be served.

Vanderlyn Council, No. 41, D. of A., will hold a card party at 14 Henry street, Tuesday evening, January 29, which the public is invited to attend. Games will start at 8 o'clock. The usual admission will be charged and refreshments will be served.

The regular meeting of Kingston Chapter, No. 155, O. E. S., will be held Friday evening, January 18, in lodge rooms corner of East and Broadway. A reception to the newly installed officers will be given. All Eastern Stars and Master Masons are cordially invited to attend. Refreshments will be served at the close of the meeting.

HOWARD B. HUMISTON
DISINTERESTED ADVICE
-- is helpfully given at the Humiston Funeral home. Howard B. Humiston is able by training and experience to tell you frankly all you wish to know.
"Leadership in Service"
FUNERAL HOME
AL. HUMISTON
3-7891 • KERR. 112 • 332-422

Kingston to Show Strength Against American Leaguers

Legionnaires Will Tangle with Newark Mules by Popular Demand of Fans, Who Consider Them Too Strong for State League—Benny Borgman to Lead "Scrappers" Against His Old Teammate Captain Carlie Husta Tonight.

Tonight the Kingston Legionnaires go forth at the Municipal Auditorium on the warpath against the Newark Mules at the request of the basketball fans who have been watching them run through the State League like water through a sieve.

Witnessing the locals knock off everything in the first half of the schedule, then start on the second half with a stride indicating they would have it just as easy, customers who visited the Auditorium every week began to talk. "This club should be playing American League teams" seemed to come from the majority. This was told to members of the Legion, to Joe Reichert, the business manager of the quintet, and finally to Pop Morgenweck, big boss of the team.

CAPT. CARLIE HUSTA

Play to The Customers

Morgie, a firm believer in satisfying the customers, went to work immediately. Joe Reichert joined him, and the two after considerable business signed the Newark Mules to appear at the Auditorium against the Legionnaires. The old maestro of the cage sport picked the Mules because they are a bunch of scrappers—Chas Chazmadin, Honey Russell, Tiny Hearn, Lofty Kintzing and that little perpetual motion machine of the court, Benny Borgman, one of the leading scorers in the American loop.

This is the same band of basketeers that recently overhauled the Boston Trojans, 31-17, when Frank Shimek and Carlie Husta of the Kingston club were in the lineup for the eastern city. None of them need any introduction to Kingston fans, all having played here or were brought to the attention of the basketball enthusiasts through the sports columns.

Want To Trim Mules

Morgenweck's men are more than anxious to defeat the Mules. They want to preserve the faith local fandom has in them, as equals of the American League players and will do their utmost to win tonight. Their anxiety and the reputation of the fighting Mules promises a battle packed with action from start to finish.

It is understood that Carlie Husta, captain of Kingston, and Benny Borgman, leader of the Mules, teammates on the old Colonial quintet that beat the Celtics, championship team of the world, have a neat little side bet on the game. This should mean a gingery battle. Neither of these boys like to lose and will be pushing their men every minute.

Then there is a grudge to be satisfied. It is between Frank Shimek of the Legionnaires and Benny Borgman. Meeting in two games recently these men fought like tigers. In one Benny outpointed "Shimmie", 13-8 and in the other the high scorer and comedy man of the Morgenweckers downed the Newark flash 18-8. Tonight they will settle the issue.

Kingston All Set

All of Morgie's warriors are ready for battle. The starting lineup likely will be Pip Koehler and Hank Kurtyka, forwards; Bill Hamilton, center; Captain Carlie Husta and "Shimmie" Shimek, guards. Bobby Cullum and Tommy Weems, the latter having recovered from an attack of the grip, will be waiting for a call to enter the fray.

Starting time of the skirmish is 8:45. There will be a preliminary between the Kendall Oil Five and Niagara Hudsons at 7:15. Dancing will conclude the evening's program.

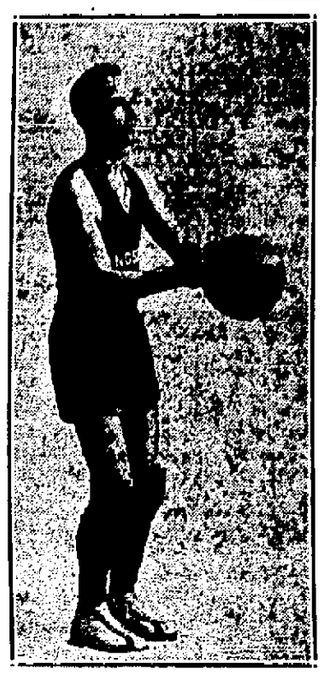

FRANK SHIMEK.

DART BASEBALL CONTEST AT HOLY CROSS TONIGHT.

The Holy Cross dart baseball team will meet the East Kingston dart baseball team this evening at 8 o'clock on the Holy Cross board.

Prior to the game there will be a short meeting of the Holy Cross Men's Club which is called for 7 o'clock in the club rooms. Members are asked to be on time so that there will be no delay in calling the dart ball contest at the scheduled time.

To Play Dart Baseball.

A game of dart baseball will be played this evening at Odd Fellows' Hall, Broadway and Brewster street, between teams from Charles DeWitt Council, No. 91, Jr. O. U. A. M., and Arcadia Lodge.

Wallkill Contests Slated on Thursday

The two games in the basketball league at Wallkill State Prison, Thursday night, are as follows:

Wallkill Prison vs. Walden, 8 o'clock.

Middletown vs. Cities Service of Kingston, 9 o'clock.

There will be musical features presented by the prison band, under the direction of Harry Maisenhelder, Kingston musician, instructor at the prison.

YOUNG ISRAELS SWAMP THE WINGS BY THIRTEEN POINTS.

At the Downtown Jewish Community Center Tuesday night, the Young Israels defeated the Wings, 43-30. Stars in the role of point collecting were Silverburg and Lurie with 14 and 10, respectively, for the Israels, and Schrieber for the Wings with 10.

The box score:

Young Israels.

	FG.	FP.	TP.
Silverburg, rf	7	0	14
Golsheresky, lf	1	0	2
Shorr, c	3	1	7
Dubin, rg	2	1	5
Greenspan, lg	2	1	5
Lurie, rg	5	0	10
Total	20	3	43

Wings.

	FG.	FP.	TP.
Britt, lf	3	0	6
Schrieber, rf	5	0	10
Fergerson, c	4	1	9
Markle, lg	2	0	4
Snyder, rg	0	1	1
Total	14	2	30

Score at end of first half, Israels 18, Wings 6. Fouls committed: Israels 14, Wings 8. Referee, Geuss. Timekeeper, Dugan. Time of halves, 20 minutes.

COACH GIVES HARVARD ONCE-OVER

Dick Harlow, former pigskin mentor at Western Maryland and now the new coach at Harvard, is shown as he arrived at the Back Bay station at Boston to take a first hand look at the Harvard football prospect. (Associated Press Photo)

Z.N.P. Breaks Winning Streak of Sioux Five in 2 Overtimes, 37-30

The Z. N. P. basketball team scored a glowing triumph at White Eagle Hall, Thursday night, overpowering the strong Sioux Five of Port Ewen by the score of 37-30. It took two extra five-minute periods to decide the issue, so closely did the quintets fight it out in the last stages of the skirmish.

Stars in the offensive of the Polish cagers were Kieffer, Geisler and Kennoch, while Ferguson and O'Reilly did the heaviest shooting for the Indians, who in losing broke a chain of many consecutive wins. Playing pro rules instead of amateur was one handicap the visiting club labored under, besides meeting the Z. N. P. when it had on "on night".

Lead Changes

At the termination of the first quarter, the home team was in front, 10-4. The Indians crept up on the Polishers at the half, jumping into the van, 12-10. They built up their lead in the third quarter, showing the way 24-10 at its finish. In the fourth the Z. N. P. put on the power to shoot ahead and tie the score at the end of the regulation game time, 24-all. Besides tossing in baskets from all angles, the Polish representatives held the Redskins without a tally in the frame.

Then came the first extra period, which ended 28-all. In the second overtime duel Kieffer and Geisler tossed in a field each and Ad Stumpf a field and foul. This brought the score to 37-30 in favor of the home team.

Columbians Win

In the preliminary, the Columbians, visiting team, outscored the White Eagles, 39-25. Tatarzewski, and the two Musialkiewiczs starred for the home club while Hanley, Benjamin and Neer did the heavy scoring for the Columbians.

Individual scores were:

Z. N. P.

	F.G.	F.P.	T.P.
Stumpf, lf	2	2	6
Kieffer, rf	4	2	10
Geisler, c	3	2	8
Bittner, lg	2	1	5
Kennoch, rg	4	0	8
Hizen, rg	0	0	0
Total	15	7	37

Sioux Five

	F.G.	F.P.	T.P.
Ferguson, rf	6	3	15
Decker, lf	0	0	0
Munson, c	1	1	3
Gumaer, rg	1	0	2
O'Reilly, lg	4	0	8
Mable, lg	1	0	2
Total	13	4	30

Score at end of first half, 12-10, Sioux leading. Fouls committed, Z. N. P. 8, Sioux 8. Referee, Van Etten. Timekeeper, Leo Buboltz. Time of halves, 20 minutes.

White Eagles

	F.G.	F.P.	T.P.
F. Tatarzewski, rf	4	1	9
T. Musialkiewicz, lf	2	1	5
C. Musialkiewicz, c	1	0	2
Woenoski, rg	1	0	2
P. Tartarzewski, lg	1	0	2
E. Musialkiewicz, lg	1	3	5
Total	10	5	25

Columbians

	F.G.	F.P.	T.P.
Murphy, rf	3	2	8
Benjamin, lf	4	1	9
Hanley, c	5	1	11
Debrosky, lg	1	2	4
Neer, rg	3	1	7
Total	16	7	39

Score at end of first half. Fouls committed, Columbians 8, White Eagles 10. Referee, Van Etten. Timekeeper, Tata. Time of halves, 20 minutes.

New York Bans Ross Till He Boxes Ambers

New York, Jan. 16 (AP).—Barney Ross, lightweight boxing champion of the world, and the New York State Athletic Commission have agreed on one thing. Ross won't fight in New York, at least not until he defends his title against Lou Ambers, the Herkimer, N. Y., hurricane.

Until such time as he meets Ambers, picked by the commission as the outstanding contender for the 135-pound title, Ross is suspended in this state. The reason for the action, taken yesterday, was that Barney had not defended his title within the six months designated by the boxing solons. In fact, he had not risked his lightweight crown since beating Tony Canzoneri in September, 1933.

The commission approved a match between Ambers and Sammy Fuller, veteran Boston lightweight. They will meet in the Garden either February 15 or 22.

"Terrible Terry," the Knockout King.

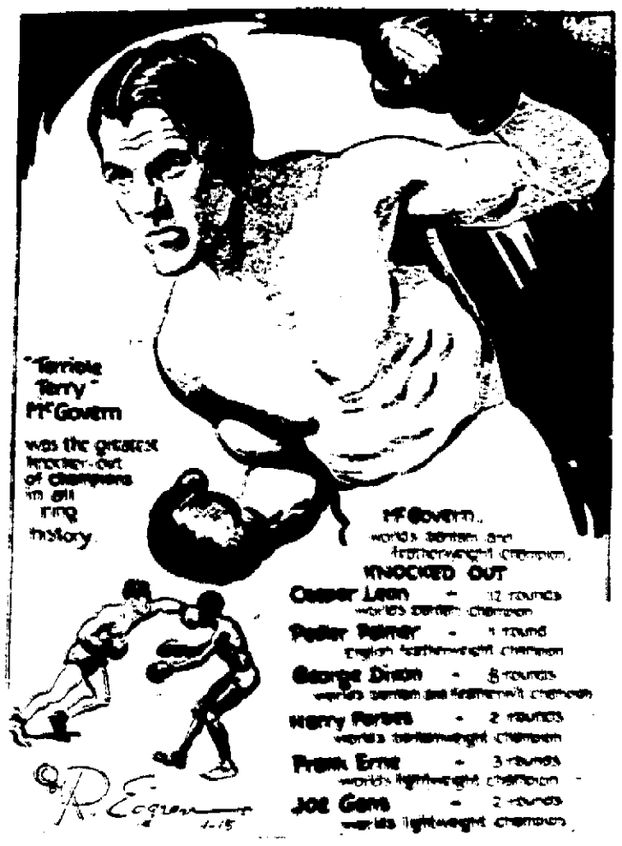

Liberty Will Try to Avenge Itself Against Luckies Here Friday Night

Manager F. "Reilly" Tesio, of Jack Troy's Luckies, has announced the Liberty Emeralds as opponents of the Clover Kids in their regular weekly game at White Eagle Hall Friday night.

This contest is the featured one of three matches, the two preliminaries being between the Port Jervis Juniors and Collegians at 8 o'clock, and the Holy Cross Girls and Rosendale Girls at 7. Starting time of the main attraction is 9 o'clock. Dancing will be held after the games.

Practice Tonight.

Tonight the Luckies will practice at 7 o'clock in the Delaware avenue auditorium under the direction of their coach, Harold "Johnny" Johnson.

Liberty will come to Kingston eager to even its standing with the Luckies. The clubs have played three games, two decisions going to the Tenderloin. At White Eagle the Luckies won over the Emeralds by one and three points, and at home the Sullivan county experts won by 10 markers.

Expectations are that there will be a crowded house to see the teams battle Friday.

Opposing Lineups.

The Emeralds will have all of their regulars: Babe Fiske, Ken Fiske, Russ Hodge, Geo Harkness, Coughlin, F. Fox and L. Fox.

Jack Troy's lineup consists of Bing Van Etten, Pete Schilpe, Normie Niles, Don Kelly, Lou Chilson, Joe Dulin and Dan Joyce.

The Sportlight By Grantland Rice

Cobb, Legs and Modern Stars.

Los Angeles, Calif., Jan. 16.—Ty Cobb walloped a drive at least 260 yards over soft turf—and we began comparing old and modern big league stars.

"I doubt," Cobb said, "that you will find any ball players today able to last out as many years as Cy Young, Honus Wagner, Larry Lajoie, and others, including Babe Ruth and Rabbit Maranville, who stood around the top more than twenty seasons." (Not overlooking Cobb's matter of twenty-four major league campaigns).

"Why is this," I asked Ty as he hustled along the golf course after the manner of an outfielder chasing a triple.

"Stamina and legs," he said. "Also general condition. I may be wrong but I don't believe we have three young ball players around today who will check in twenty or twenty-two years before they quit."

"How did you keep your legs going that long," I asked.

"I lived on 'em," Cobb said. "I drove them to the limit from April to October. When the season was over I hunted through most of the fall and winter, walking from fifteen to twenty-five miles a day back of bird dogs. You build up legs, arms and body in general by hard physical use. Legs are almost everything in sport. That's one of the troubles with most of the football players I see. They haven't lived enough on their legs—they haven't walked enough and run enough. Legs are your only transportation in sport, outside of polo and horse racing, and when your transportation breaks down, then you are through."

Ty's Last Season.

After this, we began talking of Cobb's last season, 1928—with the Athletics—his twenty-fourth campaign.

"I had made up my mind," he said, "to hit .350 or better than last year. I had lost the old starting jump and that meant the loss of many infield hits, but in some ways I was hitting the ball better than ever. I had worked up to .347 when I hurt two of my ribs sliding. I was so anxious to get back that I started too soon, injured the ribs again, and fell back below .300. Then I get going once more and finally finished around .327. But I still believe I could have finished above .350, except for that accident."

The discussion at this point drifted to Cobb's various troubles on the ball field.

"If there was one thing I hated," he said, "it was to be known as a rowdy and a tough. I believed in what I called 'aggressive rights.' I knew the path I was entitled to have, and if my best friend was in the road he might lose a leg or an arm. That road was mine—by the rules. It belonged to me and my spikes. I'll swear that I never went an inch out of that line to hurt anybody."

"What about that grandstand battle you had in one of the old Yankee games?" I asked. This was the game in which Cobb's suspension led to a Detroit insurrection.

"I did everything in my power to avoid that scene," Cobb said. "This man in the stands had started calling me every vile name anyone ever heard about. He went from me to my family. I asked the umpires to have it stopped. I went over to Frank Farrell's box and asked his help. Finally my own teammates told me they would never speak to me again unless I stopped it. So I walked up to the stands and told this man that unless he stopped there would be trouble—and plenty of it. He called me about the worst name I ever heard. The next thing I remember is that I was trying to rip his heart out by my spikes—tearding his shirt away—when I was caught and held. I haven't any recollection of how I ever got to him."

Baseball and Showmanship.

"Don't you believe," I asked Cobb, "that baseball needs more speed and showmanship than it has today?"

"Beyond any question," he said. "Baseball twenty years ago had no great competition in sports. Today it has a half dozen or a dozen rivals that have a big following. Babe Ruth was a tremendous—a saving factor. As the Babe goes out, the Deans come along. But baseball needs more than two or three or five outstanding figures to hold its own. This last St. Louis-Detroit series was a great thing for baseball. This series was a battle from start to finish—no handshaking, no loafing, no easy-going let-me-alone and I'll let-you-alone. I like the Dizzy Dean—Pepper Martin—Ducky Medwick—Fox—Cochrane types. I like the Frank Chances and the Johnny Evans and the Maranvilles. Big league baseball was never meant to be a tea party. It's either a battle—or it isn't anything. I gave everything I had to every game I played for twenty-four years. I think that's why I lasted as long as I did. Cy Young never tried to save himself and he won over five hundred ball games in twenty-two years. No one else has been within a hundred games of this mark. Every ball player should stand by his 'aggressive rights' and let nature take its course.

"For example—if some infielder tried to tag me, with his hand and wrist in the way, I went for that wrist to knock the ball from his hand. That was my right by the rules."

"But how many hours did you practice sliding?" I asked Cobb.

"I'd hate to tell you," he said. "It makes me tired to even think about it now."

Which is one of the answers to so many modern entries—who practice when they have to.

"I'll tell you another story," Ty said. "When I was seventeen years old, with Anniston, Ala., I wrote you forty letters from around that circuit, telling you to keep your eye on a young fellow named Ty Cobb. I signed them all with different names. I knew I was out of the beaten path of news or comment. You wrote a story—'Keep your eye on Ty Cobb.' The wrote his press agent stories with his head, feet and bat. next year I was in Augusta and the next year in Detroit." After that he

(Copyright, 1935, by GRANTLAND RICE.)

Uniform Rules for Horse Racing in U. S.

Miami, Fla., Jan. 16 (AP)—The National Association of State Racing Commissioners studied today a 43-page document which, if adopted, would provide uniform rules and regulations for racing in the United States.

Chairman William H. Cane, New Jersey commissioner, was the codifier of the mass of state edicts. His uniform rules committee report dealt with 71 topics.

Open discussion of the code, preparation of which was authorized by the association a year ago, will not begin until tomorrow.

The code contained little of controversial nature, except for sections dealing with the saliva test for detection of stimulating, corrupt practices, prohibited betting and claiming races.

The saliva test section would require tracks to construct stalls so that provender or foreign substances could be admitted only through one door. It would forbid the administration of any medication to a horse within 48 hours of a race in which it was entered.

Each state commission would employ a chemist and veterinarian to make saliva tests, and the detection of prohibited matter by analysis of saliva would bring suspension or barring of the trainer.

Local conditions or preferences would govern claiming races, although first choice is given closed claiming, with a $1,000 minimum.

WITTENBERG SPORTSMEN HAD SUCCESSFUL CONTEST

Wittenberg, Jan. 16—Saturday's winners at the Wittenberg Sportsmen's Club trap shooting contest were: Albert Phillips, two chickens; Albert Cashdollar, one chicken; Charles Wentworth, five chickens, and Nelson Shultis, six chickens. There were 40 participants.

Members of the Ulster County Gun Club were among the spectators. Invitations have been issued by the Ulster County Gun Club to members of the local organization to participate in the weekly contests at Kingston.

Notice of further club activities will be given.

Eagles Show Speed Under Buck Boucher

New York, Jan. 16 (AP).—If the St. Louis Eagles finish in the National Hockey League cellar this season as the Ottawa club did under his guidance last year, it won't be Buck Boucher's fault.

The former defense star has instilled a new spirit in his young team since he took over the reins from Eddie Gerard a month ago. And while the Eagles have been taking their jolts again in the last few games, they have shown speed and fire.

The Eagles did everything but whip the Boston Bruins, American Division leaders, last night and it took a penalty late in the game to put them on the short end of a 5-3 score. Three times they came from behind in the stormy contest to tie the score.

The Bruins' triumph gave them a three-point lead over the second-place Chicago Blackhawks, who succumbed to Toronto 3 to 2 in another rough game.

The Detroit Red Wings registered another important gain as they turned back the Montreal Maroons, second-place club of the International section, 1 to 0 in an overtime struggle.

The victory left Detroit two points behind Chicago and four ahead of the New York Rangers, who got only a 1-1 tie in their New York city championship struggle with the Americans.

Last Night's Hockey Results

(By The Associated Press.)

National League.

Detroit 1, Montreal Maroons 0 (overtime).

Boston 5, St. Louis 3.

Toronto 3, Chicago 2.

New York Rangers 1, New York Americans 1, (tie).

International League.

Detroit 4, London 1.

Canadian-American League.

Philadelphia 4, Quebec 2.

American Association.

Tulsa 1, Kansas City 0 (overtime).

Tydol Lunch Rolls New High of 2668

The Tydol Lunch, defeating the DeForest Dairy 2-1 in the Silver Palace League at Homer Emerick's Tuesday night, posted a new high for three games in the Silver Division, 1668. This score tops the previous one of 2633, recorded by Jack's Garage, by 35 points.

Score of the first game was 912, the second was 929 and the third 827. In the last one, the Dairymen bested the Lunch pinmen, turning in 922.

Crispell and Peterson, of the Tydol, did the best individual bowling as indicated by the high single and high average records given in the following box scores.

In the other Silver Palace contests, the Chevrolets took three straight from the Keystone Stations, and Jack's Garage bested the Cornell Garage, 2-1.

The scores:

Tydol Lunch (2).

Saunders	134	155	126	415
Crispell	205	234	167	606
E. Whitaker	179	159	162	500
Peterson	214	186	206	606
Kelder	180	195	166	541
Total	912	929	827	2668

DeForest Dairy (1).

DeForest	162	174	152	488
Lindhurst	143	...	...	143
DeCrette	...	124	214	338
Van Etten	182	166	182	530
DuBois	180	168	175	523
Abbott	128	145	199	472
Total	795	777	922	2494

High single scorer, Crispell, 234.

High average scorers, Peterson and Crispell, 202.

High game, Tydol Lunch, 929.

Keystone Stations.

J. Reis	137	144	140	421
R. Coragan	135	126	...	261
R. Garraghan	128	...	163	391
H. Hankinson	168	138	148	454
C. Raible	178	136	137	451
Van Bramer	...	133	145	278
Total	746	677	733	2156

Chevrolet.

B. Raichle	168	126	...	294
C. Miller	179	130	190	499
P. Brodhead	197	191	169	557
F. Montegue	157	...	181	338
B. Davis	166	242	197	605
G. Gilbert	...	195	160	355
Total	867	884	897	2648

High single scorer, B. Davis, 242.

High average scorer, B. Davis, 202.

High game, Chevrolet, 897.

Jack's Garage (2)

Martin	166	207	141	514
Osterhoudt	163	200	204	567
Wood	190	125	179	494
Parks	122	176	174	472
Mergendahl	169	208	153	530
Total	810	916	851	2577

Cornell Garage (1)

R. Whitaker	147	178	180	505
Holdin	178	179	133	490
Hopper	121	220	156	497
Woolsey	161	171	134	466
Knight	208	155	186	549
Total	815	903	789	2507

High single scorer, Hopper, 220.

High average scorer, Osterhoudt, 189.

High game, Jack's Garage, 916.

Buffalo Bisons Now Have 14 Players

Buffalo, N. Y., Jan. 16 (AP).—Quietly, without fuss or feathers, the Buffalo Bisons of the International Baseball League have been adding talent throughout the winter for a concerted, early assault on their rivals when April rolls around.

Adherents to the policy of owning their players, the Bisons have gone into the marts with money to snare four twirlers of professional experience. They are Art Jacobs of Atlanta, Edgar Holley and Bill Harris, bought from Pittsburgh, and Bob Kline of Washington. Dave Lawless, another pitcher, already has been optioned to Buffalo by the Chicago White Sox.

In addition, the herd has signed Eddie Retzer, star pitcher in the Municipal League during 1934, and Eugene Geary, shortstop sensation in the same loop. Howard FcFarland, an outfielder, has been bought from St. Joseph, Mo.

Purchase and signing of the slabmen brought the roster for that position alone to 14. The twirlers are tentatively scheduled to report at Fort Lauderdale, Fla., March 10 for practice. The rest of the squad will begin work five days later.

Adams Refuses to Handle the Braves

Boston, Jan. 16 (AP)—If National League club-owners think they are going to solve the dog-racing problems besetting the Boston Braves by persuading Charles F. Adams to take the team over from President Emil Fuchs, they are going to be sadly disappointed.

Although the dominating stockholder in the Braves, Adams has exhibited little interest in the Tribe's latest troubles, which forced Ford C. Frick, new National League president, to call a special meeting of his club-owners for Friday in New York.

Adams will attend the meeting, he said today, but he intimated that he would not come to the league's rescue by taking over the club, which he could have done anytime in the last few years, so heavy was his investment and so great his loans to Fuchs.

He is now carrying, he explained, much too heavy a business load and will rebel against assuming any more.

The Braves have been ousted from their ball park to make room for a dog track and Fuchs' request to have his team play its home games in Fenway Park, the American League grounds, has been firmly refused.

CLASSIFIED ADVERTISEMENTS

(No Advertisement Less Than 10c a Day With Minimum Charge of 35c)

ALL ADS CARRYING BOX NUMBER ADDRESSES MUST BE ANSWERED BY LETTER OR POST CARD. THE FREEMAN WILL NOT BE RESPONSIBLE FOR MORE THAN ONE INCORRECT INSERTION OF AN ADVERTISEMENT IN THESE COLUMNS.

REPLIES

The following replies to classified advertisements published in The Daily Freeman are now at The Freeman Office:

Uptown

S. K. Mal

Downtown

RM.

FOR SALE

ABC SPINNER type washer. Phone 2732.

A-1 ROCK OAK and dry chestnut; a big load $1.50. Phone Harley Palen 2356.

A BIG LOAD—Rock Oak and Dry Chestnut; stove, furnace and fireplace wood; $1.50 per load; largest load in city for the money. John Lynch. Phone 3188-W.

ALL KINDS of hardwood, furnace, stove, fireplace and kindling; $4 and $5 per load. Phone Edgar Elliott 2783-J.

BEAUTIFUL DRESSES—50c and up; evening Brockark cape and two genuine fox furs and pony jacket. Phone 157-J. 50 Johnston avenue.

BOOKS—complete set Book of Knowledge, $105 value, for $80; three table lamps and fireside bench. Call 105 Main street.

CALL 2751—for kindling, stove and heater wood. H. Clearwater.

CHOICE BALED HAY—by the ton, delivered; also fine cooking potatoes. Game Beach. Phone 9-F-4 High Falls.

CHOICE CHINCHILLA RABBITS—for breeding or pets; single pair or trio; does, 50c to $2.50, according to age and breeding. Percy W. Gazlay, Accord, N. Y.

ELECTRIC MOTORS—Carl Miller & Son, 674 Broadway.

FAT PIG—Carleen, Flatbush Road. Phone 751-M-2.

GRADUATION OUTFIT—girl's, size 16; cheap. Phone 2877-W, or 54 Fairview avenue.

HARDWOOD—$2.50 cord delivered, any place, any time. 210 Foxhall avenue. Phone 2471.

HARDWOOD—Cord or load, $6 per cord, 128 cubic feet, 4 foot lengths, delivered. Baker, 76 Henry street. Phone 652-W.

HARDWOOD—sand, stone, cinders. A. Vogel Trucking Company. Phone 125.

HARDWOOD—stove lengths, and salt hay. E. T. McGill.

HAY—five tons, Timothy. Patrick O'Connor, Rosendale, N. Y.

HAY—loose, $16 per ton delivered, anywhere near Kingston. Phone 2431.

JUG—30c cake. John A. Fischer. Phone 1379.

PARROT—Inquire 11 St. James street.

PIANOS—several used, upright, in good condition, for sale or rent. Fred C. Winters, Clinton avenue. Phone 1118.

PIG—fat. Lake Katrine. Phone 27-M-2.

POTATOES—good cooking and baking. Phone 465, John H. Beatty.

POTATOES—Green Mountain and Carmen. John Walker, Plank Road. Telephone 190-W.

PUPPIES—cross between Collie and Fox Terrier, cheap; 100 R. I. Red pullets. Phone 476-R-2.

SAWED WOOD—John A. Fisher, 324 Abeel street. Phone 1379.

STORM SASH and doors hung reasonable. Clyde DuBois. Phone 681.

TYPEWRITERS—adding machines, check protectors, all makes. Try our yearly repair service. O'Reilly's, 530 Broadway and 38 John street.

WINDOWS, window frames and doors; cheap. 39 Pearlchokie street.

WOOD—stove length, hard, $3 load. Steerken, 3059.

Poultry & Supplies For Sale

QUALITY CHICKS—early chicks are more profitable; hatches twice a week beginning February 15; White Leghorns custom hatching. Scarpath Rose, Stone Ridge, N. Y. High Falls 2-F-21.

USED CARS FOR SALE

BUS—25-passenger, model 30 White, $300. Pine Hill-Kingston Bus Corp., 27 Clinton avenue. Phone 1716.

Buick Sedan, model "61" like new	1934
Buick DeLuxe Sedan	1931
De Soto Custom Sedan	1933
De Soto Sport Roadster	1931
Nash Six Sport Coupe	1932
Olds Touring Sedan	1934
Packard Sedan	1932
Studebaker DeLuxe Sedan	1932

Easy Terms Trades Taken

Open Evenings Telephone 1450

STUYVESANT GARAGE

250 Clinton Ave. Kingston, N. Y.

1932 Chevrolet Coupe	$375
1932 Chevrolet Coach	$345
1931 Chevrolet Sport Coupe	$225
1931 Chevrolet Coach	$225
1930 Chevrolet Coupe	$150

COLONIAL CITY CHEVROLET, INC.

CHEVROLET DUMP TRUCK — 1925; cheap. Lew Marz, Route 1, Box 331, Kingston, N. Y.

COUPE—1930 Chevrolet. A-1 condition. Inquire Wolf's Garage, Foxhall avenue, near Broadway.

EIGHT-CYLINDER BLACK PACKARD SEDAN, MECHANICALLY PERFECT, PAINT LIKE NEW; PUNCTURE PROOF TUBES; NEW 30,000 MILE TIRES; WILL SELL AT A SACRIFICE. ARTHUR FRITOG, 74 ELMENDORF STREET.

FORD—Model T, closed suburban. Inquire Nebet's Garage, Port Ewen.

SCHOOL BUSSES (2)—36 passenger. A-1 condition; will sell cheap. Phone Ellenville 220-J.

REAL ESTATE FOR SALE

BUY NOW: Interest and dividend rates are low; investments questionable. Buy good first mortgages or, still better, invest in some low-priced real estate. We have many rare bargains. Consult us. Shatzmuck Realty Co., 254 Wall street, Kingston, N. Y.

BUY NOW AND SAVE

Eight-room house, near school, all improvements, $3,800, $700 cash.

Tenement, 20 rooms, on Broadway; extra large lot, $5,250, $1,250 cash.

Eight rooms, best uptown, new plumbing and decorating, only $3,200, $ cash.

Two good lots, Lincoln Park, near Albany avenue, $250 for both.

Two good lots, Hasbrouck avenue, $1,000 for both.

SAM N. MANN, 36 Abeel St.

FOR SALE—near Kingston, 22 acres; cheap. Phone 834.

FRAME HOUSE—eight rooms, hot water heat, electricity, chestnut trim, hardwood floors, two car garage, about [illegible] acres, on county road, 2 miles from Kingston, price $3,100, terms. 3600 cash. Shatzmuck Realty Co., Kingston, N. Y.

SEVEN-ROOM HOUSE—modern conveniences, near Main street, fine condition, new heater, large garage, extra large lot, will sell price and reasonable offer. Five-room house, attractive location, electric, furnished, one mile out, $2,800. FRANK S. HYATT, Real Estate, 277 Fair street. Phone 3070 or 2765.

WOULD LIKE to exchange Flatbush, reasonable price. Phone 321.

MONEY TO LOAN

Cash

To Pay Your Bills

If you are engaged, you can borrow $100 or less from us—and take all the time you need to repay it, 10 to 20 months.

Come in, write or phone

PERSONAL FINANCE CO. OF N. Y.

2nd Floor, Hardenburg Bldg.

Opp. City Hall in Kingston Courtesy

Phone 2476 Kingston, N. Y.

Licensed pursuant to Article 9A of the Banking Law

Loans Made to Married Men

One Cent a Word

(No Advertisement Less Than 10c a Day With Minimum Charge of 35c)

REAL ESTATE WANTED

FARMS—every description. Buyers waiting. Gross Farm Agency, 277 Fair.

APARTMENTS TO LET

ALBANY AVE. APARTMENTS ($11)—four rooms, modern improvements. Tel. 2394-M.

APARTMENT—68 Fair street, all improvements, including heat and electric refrigeration. Inquire 620 Broadway.

APARTMENT—four rooms and bath, heat and hot water, electric refrigerator. 674 Broadway.

APARTMENT—modern, large four-room apartment, all newly painted and papered throughout, air conditioned, oil heat, Crosley electric refrigeration; garage; large front and rear porches and beautiful back yard; everything a modern apartment requires; best location in town—three minutes to Wall street, 30 Lucas avenue; heated. Phone 238, between 5 and 8 evenings.

MODERN FIVE ROOMS and bath, electric range, hot water heat, heated garage, furnished or unfurnished, 3½ miles Kingston on Saugerties road. Phone 425.

THREE ROOMS—steam heated, all improvements, private bath, from Feb. 1. 364 Washington avenue.

FLATS TO-LET.

DELAWARE AVE., 612—flat, first floor, improvements. Phone 377-W.

FIVE ROOMS—lower floor, all improvements. Phone 2751, Clearwater.

FIVE ROOMS—all improvements; garage; Maiden Lane; $30 per month. Phone 3605.

FLAT—six rooms, all improvements. 52 Van Buren street. Phone 247.

FLATS—four and five rooms. Phone 531.

FURNISHED APARTMENTS

EVERYTHING FURNISHED—cosy three-room apartment; centralized. 157 Henry street.

FURNISHED APARTMENT—three beautiful rooms, all improvements, including Frigidaire; 15 West Chestnut street, second house from corner of Broadway. Phone 1201.

TWO—or three furnished rooms, all improvements. 53 Clinton avenue. Phone 828-J.

FURNISHED ROOMS TO LET

DESIRABLE ROOMS—Board optional. 162 Pine street.

DESIRABLE FURNISHED ROOM—private family; best residential section. Phone 4049.

FAIR ST., 164—one furnished room; $3 per week.

FURNISHED ROOMS—light housekeeping if desired. 771 Broadway.

FURNISHED ROOM—large, heated. 61 Smith avenue.

FURNISHED ROOMS—with or without meals. 154 Fair street.

LIGHT HOUSEKEEPING — 29 Green street. Ring upper bell. Phone 2389-W.

HOUSES TO LET

BUNGALOW—five rooms; garage, henhouse; three acres of ground; at Marbletown. Phone 823-W-1. K. Harford, Hurley.

½ DOUBLE HOUSE—6 rooms, all improvements. 25 Lafayette avenue. Inquire H. Bell, 257 Washington avenue. Phone 2216-J.

HASBROUCK AVE., 318 — house, six rooms; all improvements. Phone 3522.

HOUSE—six rooms, two-story, all improvements, newly painted. 7 Washington avenue.

HOUSE—seven rooms, good outside buildings and farm land. For details phone Kingston 467-W-2.

HOUSE—six rooms, all improvements; heat furnished. 11 Cottage Row.

HOUSE—six rooms, all improvements, good condition; desirable location. 2726-R.

HOUSE—at 7 Clinton avenue. Inquire at Hotel Ulster.

HOUSE—seven rooms, improvements, furnished or unfurnished; garage; one acre; vacant April 1; three miles from Kingston; owner going away; fine condition; reasonable. F. Van Hoff, Bloomington, Ulster County.

SIX-ROOM BUNGALOW — all improvements, Albany avenue, $25; six-room cottage, all improvements, centrally located, $25; six-room house, uptown, all improvements, $25; five-room flat, central location, heat, hot water, electric, $20. FRANK S. HYATT, REAL ESTATE, 277 Fair street. Phone 3070 or 2765.

TO LET

HEATED STORE—also heated apartment, 14 Main street. Inquire William F. Abernethy, 5 Main street.

HENRY STREET, 120—six room house; all improvements. Inquire 52 Clinton avenue. Telephone 2211.

MODERN STORE—good location; reasonable rent. Phone 1591.

STORE—556 Broadway. Inquire Hotel Ulster, Kingston, New York.

TYPEWRITERS—adding machines, Remington, Underwood, Smith, Victor, Sun Strand, etc. O'Reilly's, 530 Broadway and 38 John street.

REAL ESTATE TO EXCHANGE.

GOOD HOUSE—6 rooms, for large house, vicinity of Wall street. Call 1550-W.

FOR SALE OR TO LET

NEW MODERN COTTAGE—5 rooms, hot water heat, all improvements; near Richmond Park. Phone 691.

FOR SALE OR EXCHANGE

HOUSE—nine rooms, improvements; garage; will exchange for small farm. Inquire 35 Progress street.

WANTED

ACT NOW! Highest prices paid for old gold, any description, also men's clothing. 555 Broadway (Schwartz) 79 North Front.

$1.00 ADJUSTS any sewing machine in your home. Whites, singers and all makes. Phone 1504. Rose & German, Inc.

A. E. SMITH—Rugs repair service. Authorized agent for R. C. A. tubes. 27 West O'Reilly street. Phone 3213.

CAR STORAGE—day or night. Repairing, painting, towing, body fender work, open day and night. 16 St. James street.

COIN REGISTERS—Pool Punch Cigars, Kingston, and other local historical items. Box 32, Uptown Freeman.

CLOSED AND PANELED moving van wanted return load from Buffalo or any place enroute, Jan. 22. N. Tompkins, 32 Elmendorf avenue. Phone 443.

ELECTRIC MOTORS—We buy all types. Carl Miller and Son, 674 Broadway.

FURNITURE MOVING—and trucking, local and long distance. Phone Stuart 2159.

HIGHEST PRICES paid for men's used clothes. N. Levine, 41 North Front street. Phone 2548.

MOVING VAN going to New York January 18 19 21, wants van to join load either way; insurance. N. Tompkins, 32 Elmendorf avenue. Phone 443.

MOVING VAN going to New York Jan. 18 19 21, wants van to join load either way; insurance. N. Tompkins, 32 Elmendorf avenue. Phone 443.

PAINTING—and paperhanging; workmen of day; rooms papered, $2 up. Phone 2766.

PAPERHANGING—12 per room. Interior painting. Lowest prices on wall paper. Work guaranteed. Phone 1779.

QUIET MAN (or woman) to share room with couple for rent. Phone 1552.

RADIO SERVICE—all makes. Reliable guaranteed. Phone 3[illegible] day or night. Sam's Radio Service, 4[illegible] avenue. Phone 2[illegible].

Italian Youngsters Clean Up in Golf

Los Angeles, Jan. 16 (AP).—Youth was in the vanguard today, pockets bulging with most of the prize money, as the golfing army moved toward northern California for the Sacramento and San Francisco stop-overs on the winter tournament trail.

Two tall, bronzed players of Italian extraction, Victor Ghezzi of Deal, N. J., and John Revolta, Milwaukee, formed the advance guard with Harold McSpaden, Kansas City, Kas., not far behind.

Ghezzi won the Los Angeles open title yesterday in an eighteen hole playoff with Revolta after they had tied in the regulation 72 holes of play with 285's but their earnings were the same. They split first and second place money and $200 more picked up from the gallery at the playoff for $1,175 apiece.

McSpaden, Pasadena open champion, earned $1,000 for winning the first test of the winter schedule in the Californias.

The first stop will be Sacramento, Friday, where the golf grenadiers open a three day stand for $2,500. From there they go on to San Francisco to participate in the annual $4,000 match play tourney starting January 24.

Ancient Imitation Jewels

Imitation jewels were being made in the days of the Egyptian pharaohs.

One Cent a Word

(No Advertisement Less Than 10c a Day With Minimum Charge of 35c)

WANTED

ROOMS—two or three, for housekeeping, unfurnished, above West Shore; must be reasonable rent. Write, giving full particulars to GK, Downtown Freeman.

TO BUY—electric motors. Michael J. Gallagher. Phone 2291.

TRUCK—1½ ton, in good condition. Reasonable price. Call 1850-W.

WE BUY gold, silver and platinum and pay more money. The Art Shop, 656 Broadway. Phone 1204. H. B. Munson.

FEMALE HELP WANTED

CAPABLE YOUNG WOMEN STENOGRAPHERS—now unemployed, who can take dictation at 100 w.p.m. and transcribe neatly, accurately, speedily; proficient in English and Spelling—should communicate with the Moran Business School's Free Employment Department, Burgevin Building. Mention whether any bookkeeping training. Demand is for speedy, efficient workers.

EXPERIENCED WOMAN — for general housework in family of three adults; must be capable. P. O. Box 795.

EXPERIENCED STENOGRAPHER—capable of assuming office responsibility. Apply by letter. Stenographer, Uptown Freeman.

MIDDLE-AGED WOMAN — to manager home and care for invalid; good home; small monthly salary; no children. NC, Uptown Freeman.

MALE HELP WANTED.

FARMER—middle aged, single; able to milk 2 cows. Phone 687-R-2.

MAN—to take up Landscape Work. Must be satisfied with $25 weekly at start. No experience needed. Handle orders for Roses, Evergreens, Shrubs, Fruit Trees, Berries for old and new customers. B. Moore Company, Newark, N. Y.

MAN WANTED in this locality as Direct Representative of well known oil company to sell small town and farm trade. Experience not necessary. No investment required. Chance for immediate steady income. Write P. T. Webster, General Manager, 6210 Standard Bank Building, Cleveland, Ohio.

NATIONAL KNOWN ORGANIZATION has opening for men with light cars; must be ready to travel; very good earnings. See Mr. S. W. Mott, between 7 and 8 evenings, at 37 Downs street.

POSITION WANTED

COLLEGE GRADUATE—30 years of age, six years' business experience, desires employment. Box 3, Uptown Freeman.

POSITION—by housewife caring for children. Phone 2997-W or call 16 Elizabeth street.

YOUNG LADY, experienced, wishes position, preferably drug or department store, doctor's or dentist's office; references. Write Box 52, Uptown Freeman.

HELP WANTED

MARRIED COUPLE on farm, no children, woman cook; low wages winter months, more in summer; good home; state experience; give references. Box Couple, Downtown Freeman.

INSTRUCTION

AN UNUSUAL OPPORTUNITY will be offered ambitious young men, now employed, with character references, who are mechanically inclined willing to train in spare time to become expert Diesel technicians. For personal interview, write stating education, present employment, phone and age to the New York Diesel Institute, Inc. Address Box 26, Uptown Freeman.

THE MORAN BUSINESS SCHOOL—corner Fair and Main. Enter January classes. Day—Night. Thorough Training—Accounting, Secretarial, etc. Employment Department.

PERSONAL

HAY, five hundred pounds, for sale between meals. A stock of Wrigley's Juicy Fruit is just as good and does not spoil my dinner. Bud.

STOMACH ULCER, GAS PAINS, ANY INDIGESTION victims, may suffer. For quick relief get a free sample of Gas Tablets, a delicious prescription, at Varle Drug Store.

LOST

FOUNTAIN PEN—Monday, on Tremper street or between Hasbrouck and City Hall. Reward if returned to Hasbrouck Jewelry, City Hall.

RUBBERS—Monday, on Steele's Road, Dodge's Mills. Answer 221 Dodge street, Rhinecliff.

SUN OUT STONE—between Montgomery Ward and Romaine's, Saturday afternoon. Jan. 12. 49 Delle street. Reward.

LOST OR STOLEN

BANK BOOK No. [illegible] of Kingston Savings Bank. Finder return to bank. Wall street and Broadway. All persons are cautioned not to purchase or negotiate same.

LOST OR STRAYED

CHOKER SPANIEL—black, male. Finder please return to 32 Knox street. Reward.

FOUND.

ROSARY BEADS, on Spring street. Call Hogaboom, 247 Abeel street.

MISCELLANEOUS

[illegible]

Class Basketball Results Tuesday

In the games played in the high school class basketball league Tuesday afternoon, in the Municipal Auditorium, Senior C edged out Senior B, 13-12, Senior D trouced Senior A, 17-8, and Junior B defeated Senior E, 16-15. Individual scores were as follows:

Senior C.

	FG.	FP.	TP.
Styles, rf	1	1	3
Eastman, lf	1	0	2
Fitzgerald, c	2	0	4
Glennon, rg	0	2	2
Benjamin, lg	1	0	2
Total	5	3	13

Senior B.

	FG.	FP.	TP.
Albany, rf	4	1	9
Morehouse, lf	0	1	1
Bastola, c	0	0	0
Carey, rg	0	2	2
Epstein, lg	0	0	0
Total	4	4	12

Score at end of first half, 9-5, Senior B leading. Fouls committed: Senior C 5, Senior B 3. Referee, Anderson. Timekeeper, Davis. Time of halves, 20 minutes.

Senior D.

	FG.	FP.	TP.
Cavano, rf	1	0	2
Toffel, lf	3	2	8
Leahy, c	0	0	0
Tomshaw, rg	2	1	5
Tiano, lg	1	0	2
Total	7	3	17

Senior A.

	FG.	FP.	TP.
Kelly, rf	0	1	1
North, lf	1	0	2
Boice, c	1	0	2
Harder, rg	1	0	2
DeGraff, lg	1	0	2
Total	4	1	9

Score at end of first half, 7-5, Senior D leading. Fouls committed: Senior D 5, Senior A 7. Referee, Anderson. Timekeeper, Davis. Time of halves, 20 minutes.

Junior B.

	FG.	FP.	TP.
Brooks, rf	2	0	4
Samuels, lf	3	0	6
Gillan, c	0	0	0
Geisler, rg	1	0	2
Noble, lg	2	0	4
Total	8	0	16

Senior E.

	FG.	FP.	TP.
J. Meagher, rf	3	1	7
W. Meagher, lf	2	0	4
Evans, c	0	0	0
Rochford, rg	0	1	1
Quick, lg	1	1	3
Total	6	3	15

Score at end of first half, 7-6, Senior E leading. Fouls committed: Junior B 4, Senior E 3. Referee, Anderson. Timekeeper, Davis. Time of halves, 20 minutes.

Set New Bowling Record in Syracuse

Syracuse, Jan. 15 (AP)—Andy Piriano last night broke the all-time Syracuse bowling record when he put together three games of 299, 279 and 246 for a three-game total of 824 in a major league match.

He missed a perfect by one pin in his first game and rolled a total of 30 strikes. The previous city record of 797 was bowled on the same alleys last year.

CONSERVATION IN FACT NOT FANCY, SAYS KUNTZ

To those sportsmen who are members of the Ulster County Fish and Game Protective Association and all others who follow sports afield and astream—greetings.

Through complications of family illness and an important discussion with the Committee on Arrangements for the President's Birthday party, it was not your scribe's good fortune to be present at the election meeting on Monday evening.

From reports printed in the Kingston Daily Freeman, there arises a protest by Meyer Gasool relative to stocking potted water—Mirror Lake. To Meyer Gasool and others, it would appear like a selfish motive to forbid sportsmen the right to pursue at random the fun of angling. And for me to ask the help of the Ulster County Fish and Game Protective Association to assist in stocking Mirror Lake, and then attempt to keep all from using the water would be the act of an unfaithful, disloyal member.

If those who must go in for tip-up fishing, will pass up Mirror Lake on their rounds, I promise good, sporty angling with rod and reel two years hence. But all the conservation laws and game wardens cannot provide the means for a good "fishin' hole" as long as females in spawn are taken through the ice. Mirror Lake is an example of the futility of stocking fingerlings and fry. A naturally suitable lake for bass, pike and pickerel life, the present lack of fish is due mainly to greedy persons who will squawk about the poor fishing, but are in selfish disregard regardless in better fish waters.

The efforts to provide sport angling in the waters of Mirror Lake will continue through such persons sponsored as Joe Spencer, Ian Campbell, Charles Finch and Mr. Wight.

The position stated was: Thoroughfare for purposes of Tip-Up Fishing PROHIBITED. This lake being stocked with fish from private funds for your future sport. Please respect.

It means private funds and your future sport. And make you no operation. It means that to make your street northern pike weighing 4 to 10 pounds from 100 miles north of the St. Lawrence river in Canada costs much money, time and hard labor.

If the will of the majority is to encourage tip-up fishing in Mirror Lake, to be the sign some direct. The purpose is certainly not to create ill will and antagonism. But for fishing we must to offer as sportsmen, not crowds.

LOUIS KUNTZ, Jr.

Asks Adherence to The World Court

(Continued from Page One)

morrow the President's message on social security.

Townsendites On Hand

The Townsendites beat the President to it by one day. Rep. John S. McGroarty, 72-year-old versifier and columnist from California, was all set to drop into the hopper the proposal to pay every one over 60 years of age a pension of $200 a month.

With the Supreme Court and its deliberations on the $69,000,000,000 gold case still on every tongue, representatives of various schools of inflation and cheaper money met at the call of Senator Thomas (D., Okla.) in an attempt to agree on a program.

There came a disclosure that a half billion dollar plan to eliminate grade crossings probably would be a major part of the administration's $4,000,000,000 program of work relief. There came also from Rep. Snell, Republican floor leader, a statement that this "colossal sum" of four billion might be used to influence the 1936 election. He called the unbalanced budget "another shock to business."

SPORTS MIRROR

(By The Associated Press)

Today a year ago—Babe Ruth signed $35,000 contract with Yankees and Col. Jacob Ruppert denied any understanding the Babe will become manager of New York club in 1936.

Three years ago—Phar Lap, "Red Terror" of Australian turf, arrived for $50,000 Agua Caliente handicap.

Five years ago—Jack Delaney, former light heavyweight champion, quit ring as result of arm injury.

BILLIARDS

AT NICK'S

	Score	HR
Clifton Quick	100	17
Gil Kelder	57	15

There is no game scheduled tonight.

Match Thursday

John Naccarato vs. Ray Gadd.

AT RIENZO'S

	Score	HR
Mike Carpino	100	12
Jesse Lawrence	74	11

Class B

Herman Kreppel	50	10
Mike Perry	40	4

Matches Tonight

Stan Wojcio vs. Johnny "Barber" Manfro, 8 o'clock.

Class B

Tommy Turck vs. Billy Loughran, 7 o'clock.

WRESTLING LAST NIGHT.

(By The Associated Press.)

Kansas City—Jim Londos, 210, New York, defeated Karl Davis, 245, New York, when latter injured in first fall and unable to return.

San Francisco — (Dreamland)—"Man Mountain" Dean, 317, Norcross, Ga., beat Cy Williams, 215, Tallahassee, Fla., two out of three falls; Joe Malcewicz, 200, Utica, N. Y., won from Ten Cox, 200, Lodi, Calif., on a foul.

San Francisco — (Civic Auditorium)—Jack Reynolds, 147, Utica, N. Y., defeated Tommy Heinz, Yuma, Ariz., straight falls.

San Diego—Sammy Stein, 205, Los Angeles, beat Frank Speer, 225, Atlanta, two out of three falls.

FIGHTS LAST NIGHT

(By The Associated Press.)

Reading, Pa.—Morrie Sherman, 147, Detroit, drew with Ray Napolitano, 150, Brooklyn (10).

Bellingham, Wash.—Cecil Payne, 127, Louisville, Ky., outpointed Frankie Monroe, 136, Portland, (10).

Seattle, Wash.—Ford Smith, 205, Kalispell, Mont., and Frank Connelly, 235, San Francisco, drew (8).

Pinochle Party.

There will be a pinochle party on January 29 at 8:15 o'clock at the rooms of Kingston Lodge, No. 970, Loyal Order of Moose, at 25 Cedar street. Refreshments will be served.

OLIVE BRIDGE M. E. CHURCH SERVICES ARE ANNOUNCED

The pastor is endeavoring to have an adult class in the Sunday school. Its success will depend largely upon the interest taken by the young people and adult membership of the church. All are urged to join the class and benefit by an honest study of the Word of God. Sunday school meets at 10:15 a. m. The worship services next Sunday will be at the usual hours: Olive Bridge at 11 a. m. and Samsonville at 7:30 p. m. The pastor's subject will be "The Divine Principle of a Godly Life."

!WANTED!
SALESMAN

RABIN'S
45 NORTH FRONT ST.
KINGSTON, N. Y.

Incorporation of The Junior League

A certificate of incorporation under the membership corporation law has been filed by The Junior League of Kingston, N. Y., Inc. The purposes of the corporation according to the papers are "to foster interest among members in the social, economic, educational, cultural and civic conditions of Kingston" and to promote child welfare work. Under the articles of incorporation there shall be not less than five or more than twelve directors. Following are the directors for the year:

Mrs. Leon E. Chambers, Mrs. John N. Cordts, Mrs. Allan Hanstein, Miss Beulah Phelps, Miss Gertrude Brinnier, Mrs. W. A. Warren, Mrs. William Anderson Carl, Mrs. Charles L. Arnold and Mrs. Jacob H. Tremper, Jr.

The certificate has been approved by Justice of the Supreme Court Witschief.

Subscribers to the certificate of incorporation are:

Marion G. Chambers, Margaret A. Hanstein, Gertrude Brinnier, Frances B. Tremper, Elise Hasbrouck all of Kingston.

REAL ESTATE TRANSFERS

Deeds Recently Filed in the Office of the County Clerk.

The following deeds have recently been filed in the office of the county clerk:

Arcangelo Avella of Union City, N. J., to Angelo Avella of Marlborough, a parcel of land in town of Marlborough. Consideration $1.

Emile J. Herbert of Saugus, Mass., to Anna H. Lebreton of Eltingville, Staten Island, a parcel of land in town of Saugerties. Consideration $1.

One time when you don't do joy-riding in an automobile is when you glide up to traffic court to pay that ticket the cop handed you.

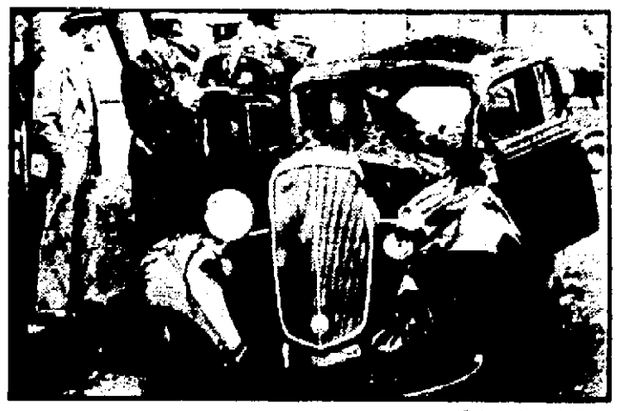

—International News

MILES FROM HOME

While hundreds of miles from home, possibly on a vacation trip, a man and his wife were injured in the wrecked and twisted car shown above.

A grim reminder of the importance of nation-wide agency and claim insurance service. ÆTNA has over 25,000 representatives from coast to coast — claim offices in all principal cities.

ÆTNA-IZE

Your money cannot buy insurance more dependable

PARDEE'S
Insurance Agency
Specializing In Automobile Insurance.
FIRST NATIONAL BANK BUILDING
KINGSTON, N. Y.
"The Home of Dependable Insurance."

LOCAL BUS BULLETIN

Kingston bus terminals located as follows:

Uptown Bus Terminal, Van Ross Hotel, Crown street; Central Bus Terminal, opposite West Shore Railroad Station; Downtown Bus Terminal at Johnston's Drug Store, 54 East Strand.

Ellenville-Kingston Bus
(Eagle Bus Line, Inc.)

Leaves Ellenville week-days: 7:05, 10:05 a. m.; 2:30 p. m. Sundays: 10:05 a. m.

Leaves Kingston Central Terminal week-days: 9:15 a. m.; 3:15, *5:15 p. m. Sundays: 3:15 p. m.

Leaves Kingston Hotel week-days: 9:20 a. m.; 3:20, 5:20 p. m. Sundays: 3:20 p. m.

10:05 a. m. trip connects with trains and buses for New York, Poughkeepsie and Albany.

2:30 p. m. trip connects with both north and southbound trains and Poughkeepsie and Albany bus.

*5:15 p. m. bus waits for the New York train.

*Leaves Kingston for Kripplebush 5:30 except on Saturday—5:30 p. m. on Saturday.

Connections at Kingston for Saugerties, Catskill, Albany, Poughkeepsie, Pine Hill, Margaretville, Woodstock, New Paltz, Rosendale. Trains both North and South, Greyhound Lines, Short Lines, and Hudson River Day Line.

Connections at Ellenville for Grahamsville, Wurtsboro, Middletown, Monticello, Fallsburg, Loch Sheldrake, White Lake, Swan Lake and Liberty.

High Falls-Kingston
(Eagle Bus Line, Inc.)

Leaves High Falls week days: *7:50, 10:40 a. m.; 2:05 p. m. Saturdays: 6:45 p. m. Sundays: 10:40 a. m.

Leaves Kingston Central Terminal week days: †9:45 a. m.; 3:15, 5:15 p. m. Sundays: 3:15 p. m.

Leaves Kingston Hotel week days: 10 a. m.; 3:20, 5:20 p. m. Saturdays: 10 a. m. Sundays: 3:20 p. m.

*Leaves Kripplebush 7:45 a. m.

†This trip will leave 9:15 on Saturdays and non-school days instead of 9:45 a. m. from Kingston.

Creek Locks-Kingston Bus Line
Boys and Jewett, Props.

Leaves Kingston Central Terminal 8:50, 11:50 a. m.; 2:55, 5:10 p. m.

Leaves Kingston Hotel [illegible] a. m.; 2:50, 5 p. m.

Leaves Kingston Downtown Terminal 8:55 a. m.; 12 Noon; [illegible]

Leaves Creek Locks [illegible] a. m.; 1:15, 4:40 p. m.

Leaves Bloomington [illegible] a. m.; 2:20, 5 p. m.

Leaves Rosendale [illegible]

[illegible]

Pine Hill-Kingston Bus Corp.
Merriber Bros.

Margaretville, Fleischmanns, Pine Hill

Leaves Kingston Central Terminal for Margaretville daily except Sunday: *8:45 a. m.; *1:50, 4:25 p. m.

Leaves Kingston Hotel: 7:00 a. m.; 2:00, 3:45, 4:20 p. m. Sundays: *2:20, 4:20 p. m.

Leaves Margaretville for Kingston daily except Sunday: 6:45, *9:10, 3:10 p. m. Sundays: 9:30, 3:15 p. m.

*Trips marked like this connect with Oneonta bus at Margaretville and bus for Delhi.

Bus leaving Kingston 3:45 p. m. runs west side of reservoir to West Shokan and Lanesville only.

Trips marked Sunday only also run on holidays.

Buses make connection with D. and N. trains and Delhi bus at Arkville.

Buses run west side of reservoir Sundays and holidays.

Bus leaving Margaretville 9:30 a. m. and 3:30 p. m. make direct connections with buses and trains for New York City.

Adirondack Short Line Bus

Coaches leave Kingston for New York daily including Sundays and holidays 7:30, 10:30 a. m.; 1:30, 5:45 p. m. Holidays, Saturdays and Sundays only [illegible] a. m. Additional trips Sundays and holidays at 5 p. m.

Terminals: Adirondack, 781 Broadway, telephone 444 Kingston, N. Y.

New York Terminal—Dixie Bus Terminal, 241 W. 42nd St. (Between 7th and 8th Aves.) Telephone Wisconsin 7-5200.

White Star Bus Line
Kingston to Rosendale

Leaves Kingston Uptown Terminal daily except Sunday: [illegible] 4:55 p. m. Daily *2:25, *5:45 [illegible] m. Sundays only leaving Centre Bus Terminal only *9:15, *11:10 a. m.

*Buses do not leave Van Ross Hotel on Sundays.

*Week days only.

Leave Milliner daily except Sunday: 6:20, 7:20, 10:35 a. m.; 2:15 p. m. Daily 11:20 a. m. *[illegible] Sundays only *9:15 p. m.

Leaves Rosendale daily except Sunday: 6:20, 7:20, 11:45 a. m.; 2:35 p. m. Daily [illegible] Sundays [illegible]

*Does not go to Van Ross Hotel on Sundays.

Kingston to Woodstock Line

Leaves Kingston Central Terminal daily except Sunday: 7:45, 11:50 a. m., 3:50 [illegible] Leaves Kingston Hotel [illegible] Sundays: 9:30, 11:00 a. m., [illegible]

Leaves Woodstock daily except Sunday: 7:45, 11:00 a. m., [illegible] Leaves Woodstock Sundays: 7:45, 11:00 a. m., [illegible]

Through passengers

Sundays leave Central Terminal 10:00 [illegible] Kingston Hotel 11:00 [illegible] Sundays leave Woodstock [illegible] 4:30 p. m.

ARROW BUS LINE
Van Gorder Bros., Props.
New Paltz to Kingston

New Paltz	To Kingston A.M.	To Kingston A.M.	To Kingston P.M.	Sat. P.M.	School Days P.M.	Sat. Aug. P.M.	Sun. Only P.M.
	[illegible]	[illegible]	5:10	5:10	3:20	4:10	5:10

Kingston to New Paltz	Ex. Sun A.M.	Daily A.M.	Ex. Sat P.M.	Daily P.M.	Ex. Sun P.M.	Daily P.M.
Van Ross Hotel	7:00	8:10	12:10	2:30	4:00	5:10
Kingston Central	7:05	10:05	12:20	2:50	5:00	6:00
Kingston Hotel	7:10	10:10	12:30	3:10	5:10	6:10

Buses do not leave Van Ross Hotel on Sunday

Special Trips—Returning Night

Leave Eltings Pavilion 8:30 P. M.

Leave Kingston Van Ross Hotel (Uptown) 10:00 P. M. on Eltings Night

SPECIAL ROUND TRIP FARE SATURDAYS
ON ELLENVILLE-HIGH FALLS, PINE HILL-WOODSTOCK LINES AT ONE-HALF PRICE.
CONSULT ABOVE SCHEDULES FOR LEAVING TIME.
A ROUND TRIP TO KINGSTON AND RETURN FOR THE PRICE OF ONE WAY.

The Weather

WEDNESDAY, JANUARY 16, 1935
Sun rises, 7:35; sets, 4:45.
Weather, clear.

The Temperature

The lowest temperature registered by The Freeman thermometer last night was 10 degrees. The highest point reached up until noon today was 29 degrees.

Weather Forecast

Washington, Jan. 16 — Eastern New York: Snow in interior and snow mixed with sleet or rain on coast tonight; Thursday rain on coast and snow, sleet and rain in interior; slowly rising temperature tonight; warmer Thursday.

One Million Enrolled In CCC Camps in U. S.

Washington, Jan. 16 (AP)—The Civilian Conservation Corps pushed its enrollment today to a new peak of 360,000.

At the same time, Robert D. Fechner, director, announced that the total number of persons given jobs in the CCC forest camps had passed 1,000,000.

Fechner said the 1,700 camps scattered through the nation now are up to their full strength of 200 to 250 workers.

The CCC is due to expire March 31. The administration, however, has indicated that it wants to keep it going and Senator Walsh (D-Mass) has introduced in the Senate a measure to continue the corps another two years.

Republican Card Party

The Ladies' Auxiliary of the Downtown Republican Club will hold a card party at the home of Mrs. John Burns, 42 Post street, Monday evening, January 21. The public is invited. Refreshments will be served.

Theatre Bombed

Portland, Me., Jan. 16 (AP).—A bomb exploded in the Casco Theatre early today partially wrecking the interior and causing damage estimated by Manager Fred C. Stone at "roughly $1,500."

BUSINESS NOTICES.

VAN ETTEN & HOGAN.
Wm. S. Hogan, Prop., 150 Wall St. Local, Long Distance Moving and Storage. Phone 661.

SHELDON TOMPKINS
Moving—Local and Distant. Padded vans. Packing done personally. New York trips weekly. Insurance. Storage. 32 Clinton Ave. Phone 649.

PETER C. OSTERHOUDT & SON.
Contractors, Builders and Jobbers. 80 Lucas avenue. Phone 616.

When it's trucking, local or long distance, call 885. FINN'S Baggage Express, 31 Clifton avenue.

The Daily Freeman is on sale at the following stands of the Hotaling News Agency in New York city:
Times Building, Broadway and 43rd street.
Woolworth Building.
643 Fulton street, Brooklyn, N. Y.

WHITE STAR TRANSFER CO.
Moving, Trucking, Storage. Local and distance. Phone 164.

MASTEN & STRUBLE
Storage, Warehouse and Moving
742 Broadway Phone 2212

January Sale Ladies' and Children's Dresses and Factory Mill Ends. DAVID WEIL, 16 Broadway.

Real Estate and Insurance
Nathanial B. Gross, 277 Fair St.

HENRY A. OLSEN, INC.
Roofing, Waterproofing,
Sheet Metal Work,
Shingles and Roof Coating
170 Cornell Street. Phone 840

Rugs cleaned and shampooed. 9x12, $2.50. New York Cleaning and Dyeing Co., 694 Broadway. Phone 658.

PROFESSIONAL NOTICES.

EDWARD JOHNSON, Chiropodist. Now located 237 Wall St. Phone 764.

Chiropdist, John E. Kelley, 286 Wall street, phone 420.

MANFRED BRODERG, Chiropodist, 65 St. James, at Clinton Av. Tel. 1251

R. K. Dance Studio
Class Lessons 50c
Open Thur., Fri., and Sat.
144 B'way

CAPITAL NEWS

HOLLISTER STURGES, Jr.

Albany, Jan. 15.—(Special)—Leading the Republican minority group in the Senate last night as the third week of the 1935 session got under way, George R. Fearon balked twice at Democratic pressure. In the first instance, however, when Senators Wojtkowiak and Byrne explained the act to amend general business law in relation to monopolies was to defend employes from being branded and treated as a commodity or utility, by permitting them to organize legally, Fearon concurred. Byrne, that he might emphasize his point, referred the Republicans to the memorable date of 1215 when the King of England was forced by his barons to accept the Magna Carta and thus free labor once and for all, and declared that now in 1935 the Democratic party was trying to further this same cause.

A strict party vote followed the public letting of contracts bill. The minority held that there was no question but political contractors have in the past been recipients of "gravy" from such letting of contracts, and offered an amendment through its leader. Senator Fearon declared that his amendment, which to his mind would eliminate any loophole of political favoritism, would be "a yardstick to measure your (Democratic) sincerity by." But this bill was passed with Democrats voting 26 to Republicans 20.

Ulster county came into the limelight suddenly when Senator Elmer F. Quinn, Democratic New York attorney, speaking in opposition to his party leader's bill to change the present trustees of the New York city's police relief fund. Quinn declared that about all they had to show for a five million dollar fund were some poor bonds and a summer boarding house in Ulster county where "Senator Wicks comes from," and that it was not used. Wicks replied by saying that it was indeed, as his business (Thomson Laundry) received summer trade, and about four hundred frequented this summer residence during vacations.

At the opening of this week's session Republican Senator Arthur H. Wicks, of Kingston, introduced three bills which were drafted following a series of conferences between members of both houses. They were jointly hailed by Senator George R. Fearon and Assemblyman Irving M. Ives, minority leaders of the upper and lower houses, as "constructive measures directed at giving immediate employment to thousands of persons who could not wait until the federal unemployment plan emerged from the bureaucratic red tape of Washington." Governor Herbert H. Lehman does not want to act until word has been received from the nation's capitol, as he wants the state's unemployment relief program to be drawn up to fit the pattern made by the national congress.

These bills have come as a result of the Republican agenda held in this city last week in answer to Melvin C. Eaton, Republican state chairman, who called the conference, and promised quick action. Assemblyman James J. Wadsworth has introduced similar measures in his chamber.

The first bill as introduced by Senator Wicks would create a new division in the Department of Social Welfare to be known as a Public Improving Planning Commission, to consist of three members appointed by the governor, to serve three years without compensation. Additional technical experts would be attached to this commission by the newly appointed commissioners, and would receive some compensation.

A second bill to abolish the Temporary Emergency Relief Administration and substitute a Division of Unemployment Relief under the Department of Social Welfare was introduced, and allows for transfer of present TERA duties, powers, and functions to this new division. This to be effective July 1, 1936. Another bill, closely related to the second, was introduced, with provisions to increase the present membership of the TERA board from three to four members, the fourth, a member of the Board of Social Welfare, to be appointed by the governor. It further stipulates that the commissioner of welfare shall be, while the TERA exists, an ex-officio member, without vote.

Anxious that work start immediately on railroad grade crossing elimination and thus supply a means of unemployment relief, two more bills were added: One for repealing the so-called Moratorium on Grade Crossing Elimination which was passed in 1933; and the other to allocate $200,000,000 of the grade crossing bond issue; half to be used up-state, and the other half for work in New York city.

In a joint statement the two Republican leaders announced that because of the increasing amount of unemployment in this state there must be immediate action, and that despite the fact that this money has been available for some time Governor Lehman has made no effort to carry out the program. They contend that it is not necessary to wait for Congress to get around to the pressing unemployment issue, and that the legislature of the state should force the governor to take action if he is not willing to do so on his own initiative.

Mayor Conrad J. Heiselman, of Kingston, was in the capitol yesterday to attend the first meeting this year of the legislative committee of the Mayors' Conference, of which he is chairman. Other members of this committee are Paul Windes, corporation counsel of New York city; Gregory V. Harmon, corporation counsel of Buffalo; Alfred D. Denison, corporation counsel of Johnstown; Frank W. Wise, mayor of Hudson; Patrick J. Kerlny, corporation counsel of Mechanicsville; Howard G. Wilson, mayor of Lynbrook; and Joseph Walker, mayor of Dobbs Ferry. Except for Mr. Windels, who was represented by Reuben Lazarus, there was a full attendance yesterday.

Two pending resolutions were pointed out by Mayor Heiselman as being of unusual importance. The first, which he contends will not be acceptable, is the concurrent resolution adopted by both houses of the legislature is for reformation of county government. In order that this be passed it will require majority consent of every unit of government within each county, and the mayor does not believe this possible to obtain. The other measure, which has not yet been fully prepared, Mayor Heiselman asserted, contained more dynamite than any other bill on municipal affairs. Its purpose is to limit the cost of municipal government, but experience with such a means of income has bankrupt other cities.

The fact that Mayor Heiselman, in dealing with his own work as Kingston's governmental executive, could substantially reduce local taxes by four dollars per one thousand for the current fiscal year, well qualifies him to be chairman of this legislative committe that is so closely allied with the many cities of this state.

Two resolutions and one bill are among the outstanding tidbits of legislative news this week. Republicans in both houses are anxious to have Robert Moses, who was an unsuccessful candidate for governor in the November election, retained as park commissioner of New York city and also have him remain as a member of the Tri-Borough Bridge Authority. Secretary of the Interior Harold L. Ickes says he cannot do both, so Moses' cohorts are asking Mr. Ickes that this man be kept on both jobs at once.

Meyer Alterman, Democratic New Yorker and chairman of the ways and means committee, asked that Congress be informed that New York state was in support of anti-lynching laws that might be passed in Washington, and that behavior of southern states in this matter be reprimanded in the future.

Severe censorship of movies was advocated by Senator John T. McCall, of New York, who last week clamped down on nudism, and now has amended his initial bill with heavy fines for violators of these particular education laws.

C. C. FROUDE
Chiropractor
319 Wall St.,
Newberry Building
Oldest established Chiropractor in Kingston and vicinity. In practice since 1914

Refugees Practised Alleged Bite Frauds

Budapest, Hungary, Jan. 16 (AP)—A number of Hungarians from Pecs—the town starvation strikers made famous—today were enjoying the effects of a Pasteur treatment of wounds, that looked like animal bites and a free trip to Budapest. They also had enjoyed two weeks of free food.

But the directors of the Pasteur Institute appealed to the Pecs police to take action against the Pecs residents. They claimed that the citizens in question had made imitation animal bites themselves in order to obtain the Pasteur treatment—with the free trip and groceries thrown in.

The whole group was given the prevention against rabies treatment before the doctors discovered the alleged fraud.

China Used Colored Trademark

Because buyers often identify trade marks by color, China has ruled that shades must be shown in all trade-marks submitted for registration.

Chest Colds

Don't let them get a strangle hold. Fight them quickly. Creomulsion combines 7 helps in one. Powerful but harmless. Pleasant to take. No narcotics. Your own druggist is authorized to refund your money on the spot if your cough or cold is not relieved by Creomulsion.—Adv.

—is the robber's target.

All Risks Jewelry Insurance covers in all situations anywhere in the world.

Owners of valuable jewelry should be protected from loss with this policy.

Decker & Fowler, Inc.
"The House of Perfect Personal Service"
44 MAIN ST.
PHONE 6. KINGSTON.

"Just can't scratch—that goes for my new-born kitten—and for my favorite cigarette, too. Even the best kittens, alas, grow claws in time. But my throat tells me that Old Golds are always smooth and friendly."

(Signed) LORETTA YOUNG

© P. Lorillard Co., Inc.

AMERICA'S Smoothest CIGARETTE

LORETTA YOUNG, starred opposite Ronald Colman in "CLIVE OF INDIA" . . . A 20th Century Picture

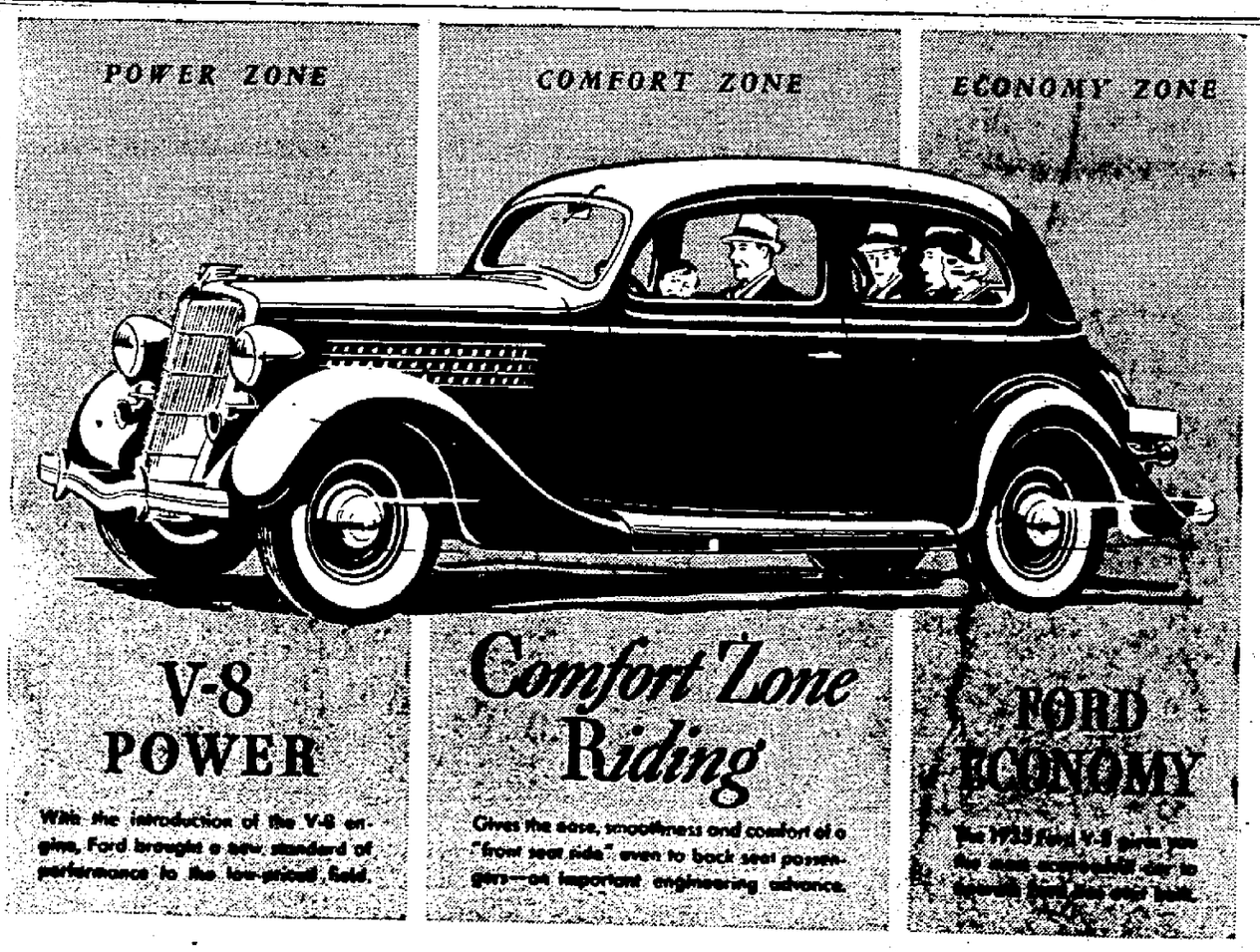

Why take less?

FORD has always aimed to make the automobile-buying dollar go as far as possible.

This year, the 1935 Ford V-8 gives you traditional Ford low prices, traditional Ford operating economy—and, in addition, riding comfort, body roominess, new beauty and new safety features that will satisfy the requirements of almost everyone.

Consider some of the major improvements in the Ford V-8 for 1935. Take Comfort: From this standpoint alone, what a completely rounded car this is! Comfort Zone Riding that gives "front seat comfort" even to rear seat passengers. Deep cushioned, high-backed, wider seats. Big, air-balloon tires. Easier steering and a newly-designed clutch that responds to the touch of your foot.

Consider safety: There's safety glass all around—on all models—at no additional cost. A new, welded all-steel body. New, more powerful brakes, with an unusually high ratio of braking surface to car weight. And a lower center of gravity that gives increased safety and stability on curves!

Why be satisfied to receive less than this for your money?

Examine this new 1935 Ford V-8. Ride in it. You'll realize that it is truly a new automobile value.

$495 AND UP, F. O. B. DETROIT. Standard accessory group including bumpers and spare tire extra. Easy terms through Universal Credit Co., the Authorized Ford Finance Plan.

AUTHORIZED FORD DEALERS

FORD V-8 FOR 1935

ON THE AIR — FORD SYMPHONY ORCHESTRA, Sunday Evenings — FRED WARING, Thursday Evenings — COLUMBIA NETWORK

★ TONTINE WASHABLE SHADES ★
36" x 6' NOW $1.19
Were $1.50
Exclusive Agents
"THE HOUSE OF QUALITY"
Stock & Cordts, Inc.
KINGSTON, N. Y.

METAL CEILINGS
ROOFING
METAL WORK
Smith-Parish Roofing Co.
100 Furnace St. Phone 4002
"Kingston's Roofers."
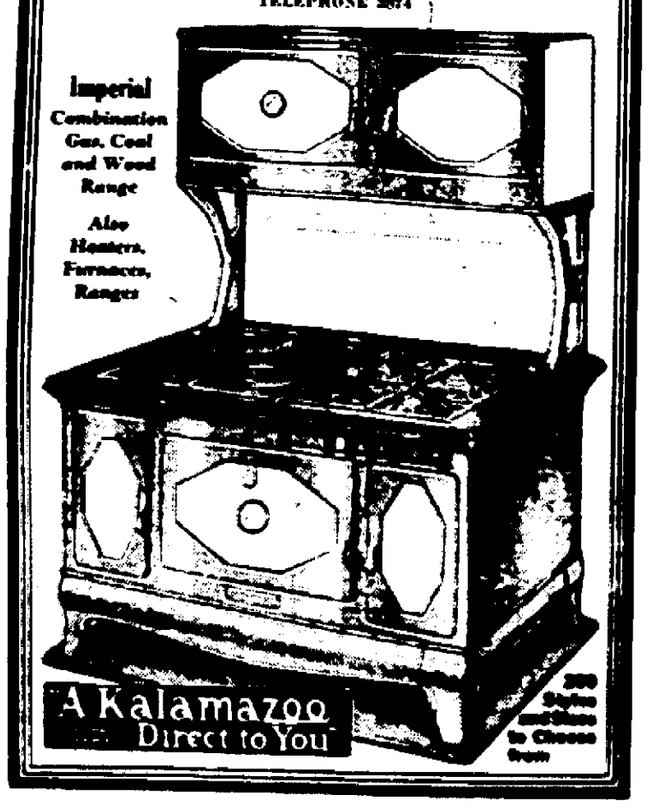
30 Days FREE Trial
Factory Price—Factory Guarantee
Use this beautiful Porcelain Enamel Combination Gas, Coal and Wood Range in your home for 30 Days—FREE. Be entirely satisfied. Buy it on easy terms. Take a year to pay. That's the way Kalamazoo has sold 900,000 owners. See this range today!
KALAMAZOO STOVE CO. BRANCH
714 BROADWAY, KINGSTON, N. Y.
TELEPHONE 2074